

Factory



Laboratory

Plastic Injections



Assembly Line



Automatic Assembly System



Content

JR-101-1FR Series	1	JS-626 Series	33
JR-101-1F Series	3	JS-636 Series	34
JR-101 Series (C14)	5	JS-618 Series	35
JR-121 Series (C13)	6	JS-628 Series	36
JR-101S PC Type Series	7	RL1-5 Series	37
JR-302G & JR-3014G1 Series	8	RL1-5W Series	38
JR-201 Series (C8)	9	RL3-5X Series	39
JR-307 Series (C6)	13	RL5-1 & RL5-6 Series	40
JA-2231 & JA-2233 Series	15	Toggle Switch Series	41
JA-2261 & JA-2263 Series / JR-305 & JR-306 Series	16	JS-758 (Push Switch)	44
Power Cord Series	17	Push Button Switch Series	45
Adaptor plugs Series	19	Micro Switch Series	47
EMI Filter Series	21	Circuit Breaker Series	48
Waterproof Switch Series	23	Indicator Series	49
JS-626P Series	24	Fuse Tube Series	53
JS-606 Series	25	Fuse Holder Series	54
JS-606-2 Series	26	Control Knobs Series	55
JS-606-3 Series	27	Accessory	56
JS-606-4 Series	28	Cap Printing Table	57
JS-608 Series	29	IEC Standard Sheet	60
JS-608S Series	30		
JS-606P Series	31		
JS-606Q Series	32		



JR-101-1FR SERIES

C14 Inlet with 5x20 mm Fuse Holder & Switch

Specifications:

- 1. Standard: IEC 60320-1
- 2. Rating: 10A 250VAC, Fuse max. 2.5W / 10A
- 3. Insulation Resistance: DC 500V 100MΩ (min.)
- 4. Dielectric Strength: 2000VAC / 1 Minute
- 5. Housing Material: Nylon # 66 UL 94V-2 or 94V-0
- 6. Safety Approval: 

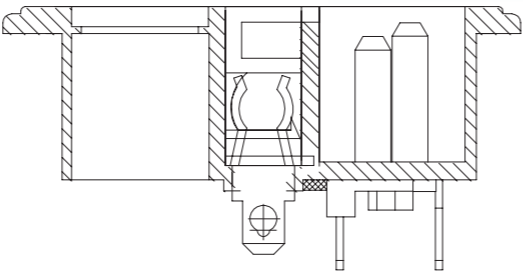

IEC Fused Inlet Combination of Switch

JR-101-1

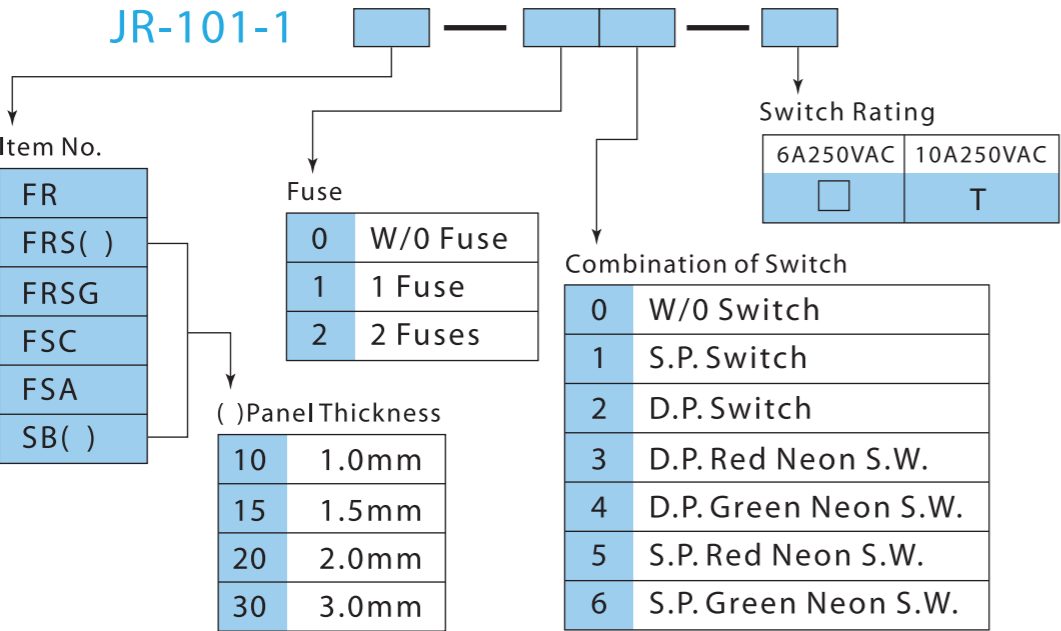

JR-101-1FR-03



N.W.: 22.8g

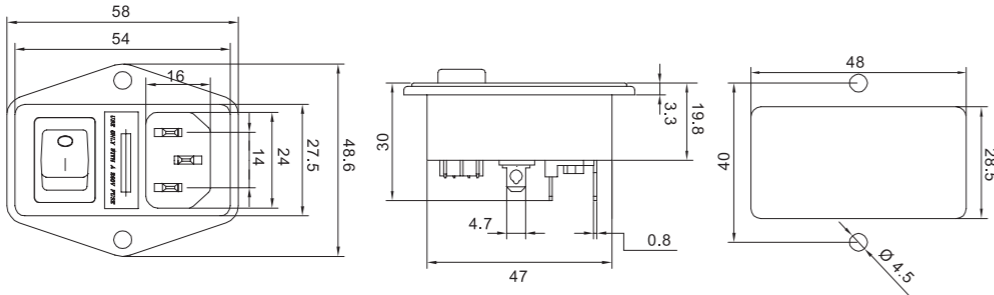

JR-101-1FRS(10)-04



N.W.: 20.9g

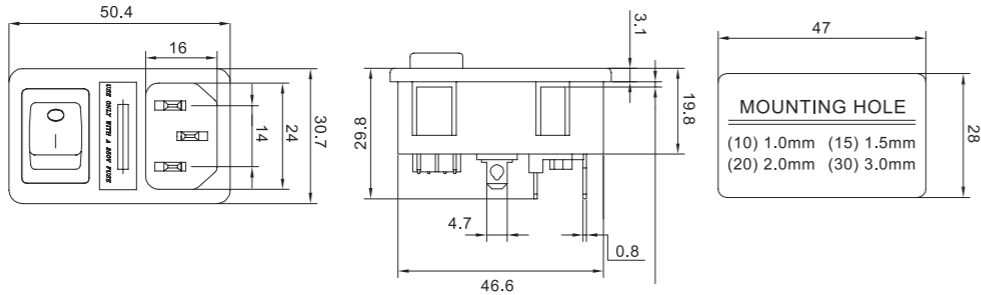

JR-101-1FR1-03



N.W.: 22.3g

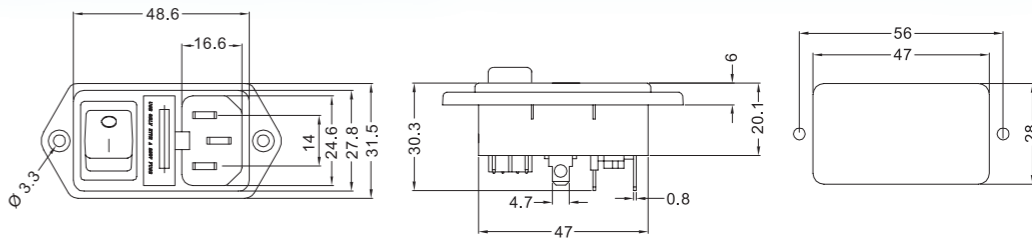

JR-101-1FR2-02



N.W.: 26g

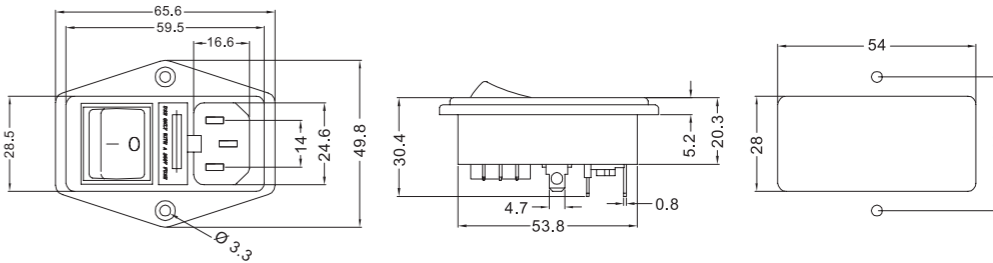

JR-101-1FRSG-03

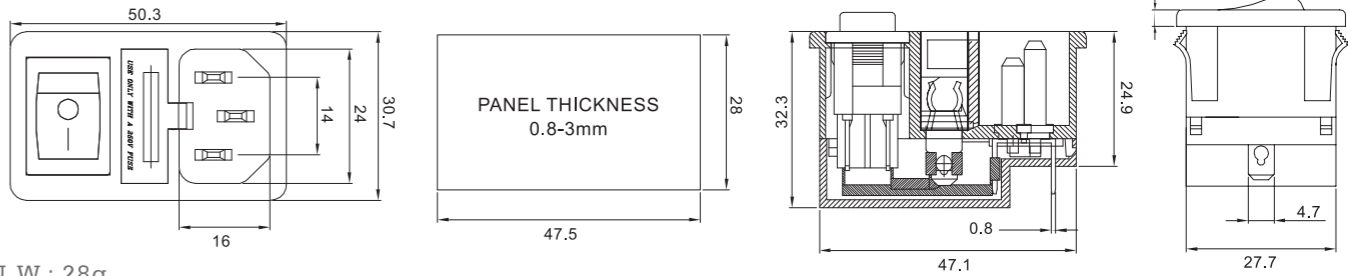
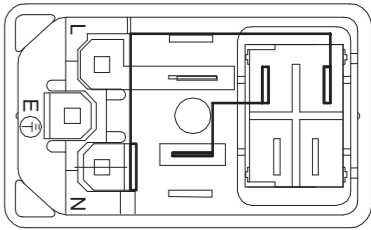
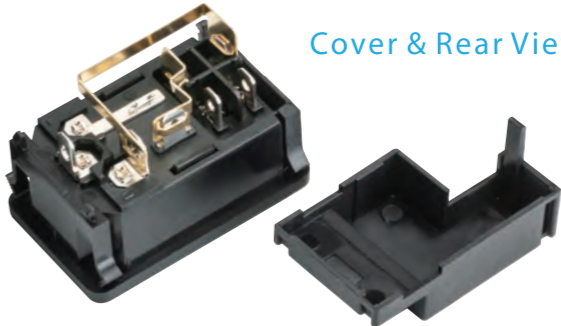

N.W.: 28g

JR-101-1FSC-02



N.W.: 34.5g

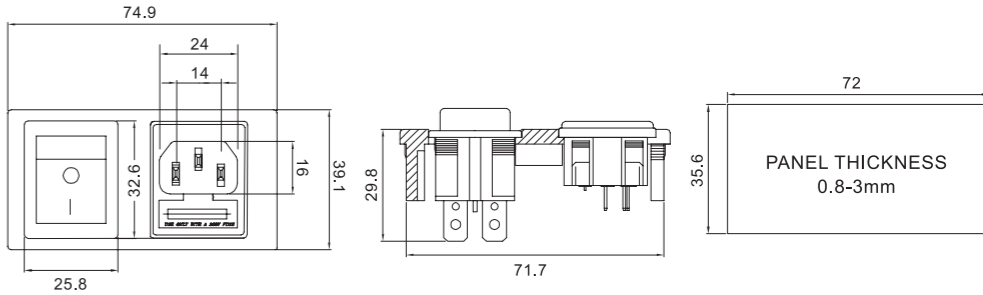

JR-101-1F SERIES

C14 Inlet Combination of Switch

JR-101-1FSA-01

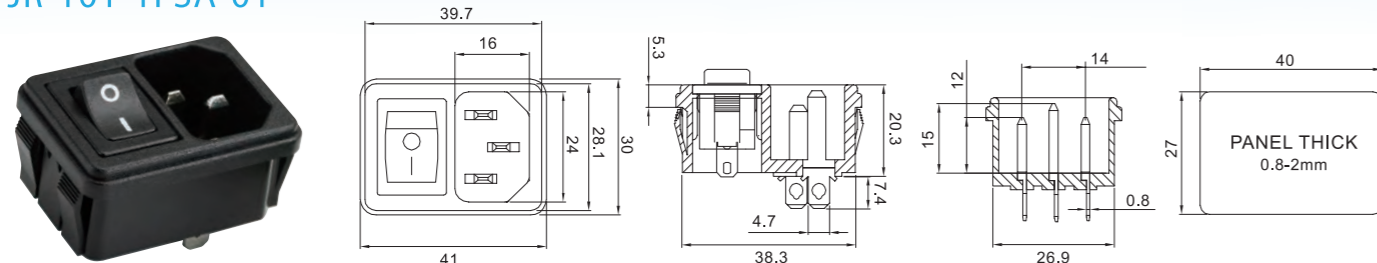

N.W.: 15.4g

JR-101-1FSA1-01

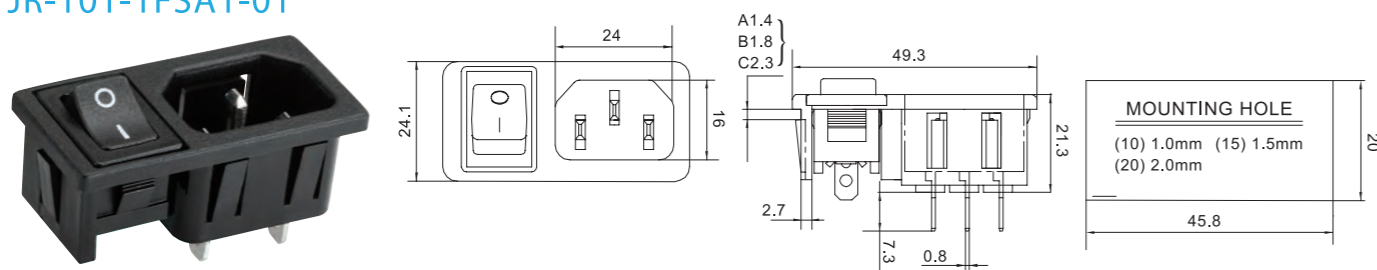

N.W.: 12.8g

JR-101-1FSA2-01

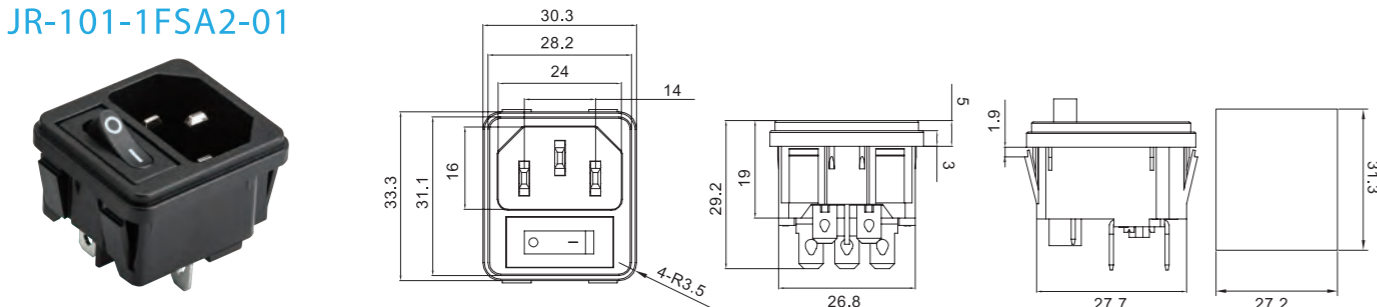

N.W.: 14.6g

JR-101-1SB(10)-02

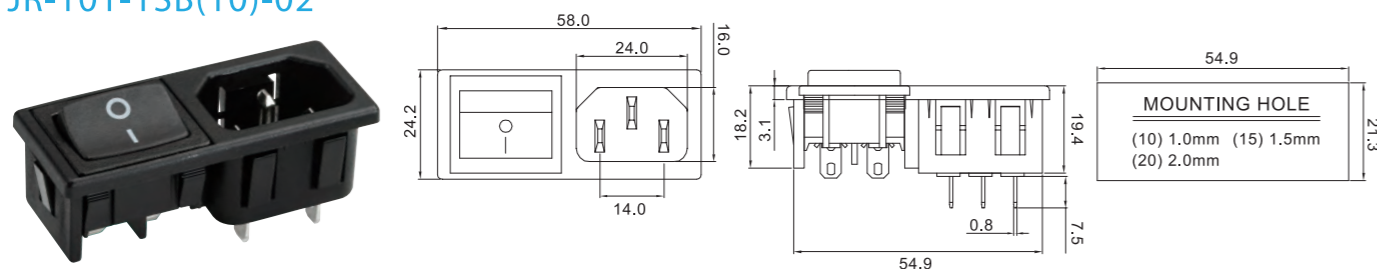

N.W.: 15.9g

JR-101-1F

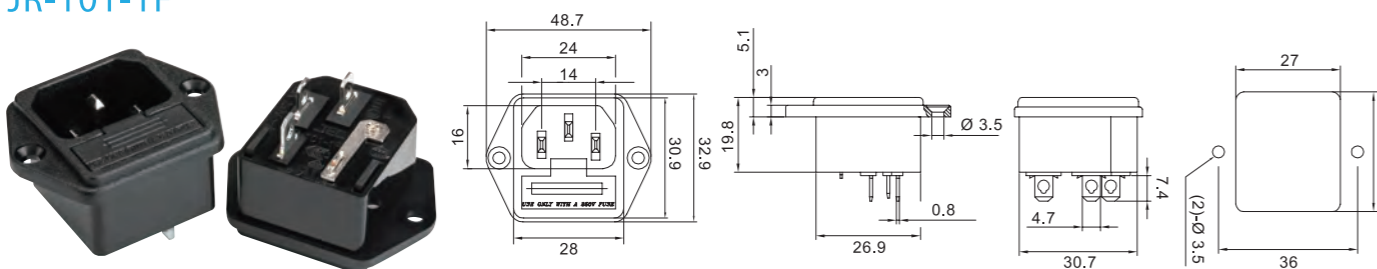

N.W.: 14.7g

C14 Inlet with 5x20mm Fuse Holder

JR-101-1FS

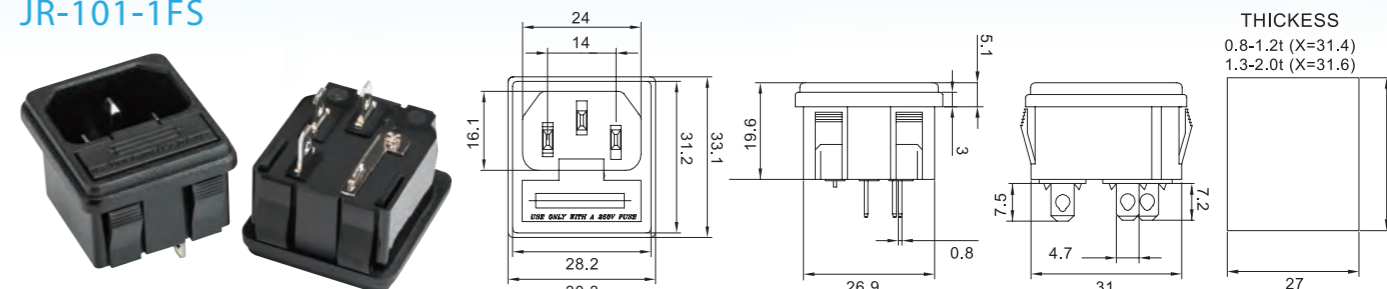

N.W.: 14g

JR-101-1F(SQ)

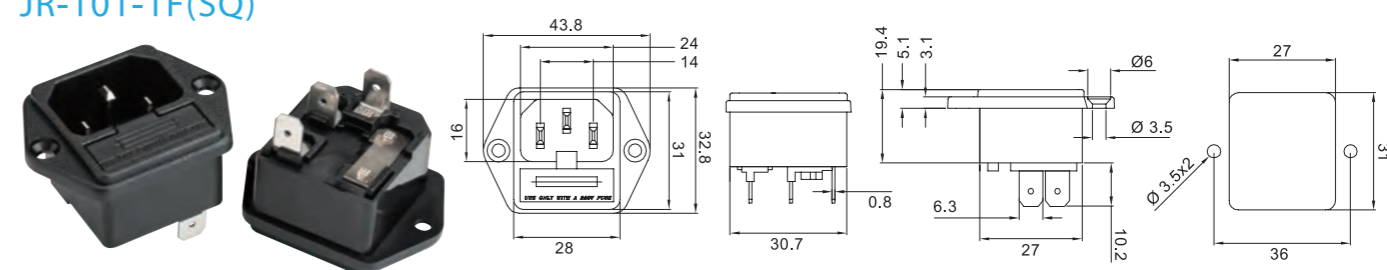

N.W.: 16.3g

JR-101-1FS(SQ)

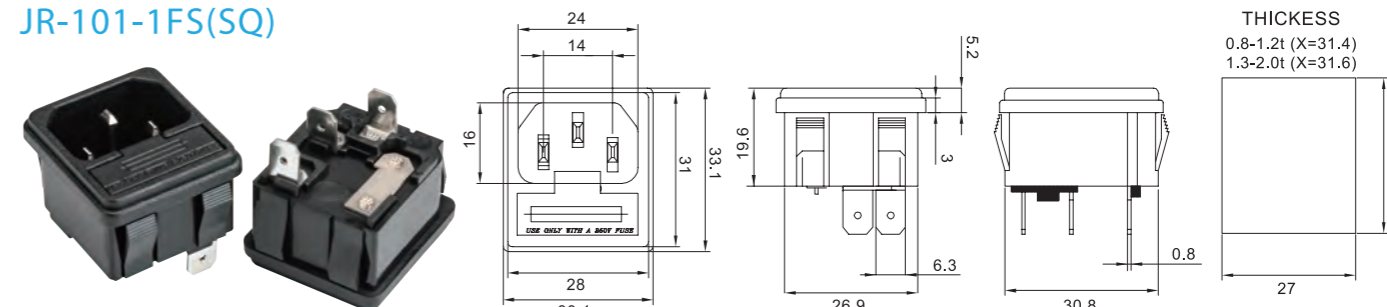

N.W.: 15.8g

JR-101-1F(N)

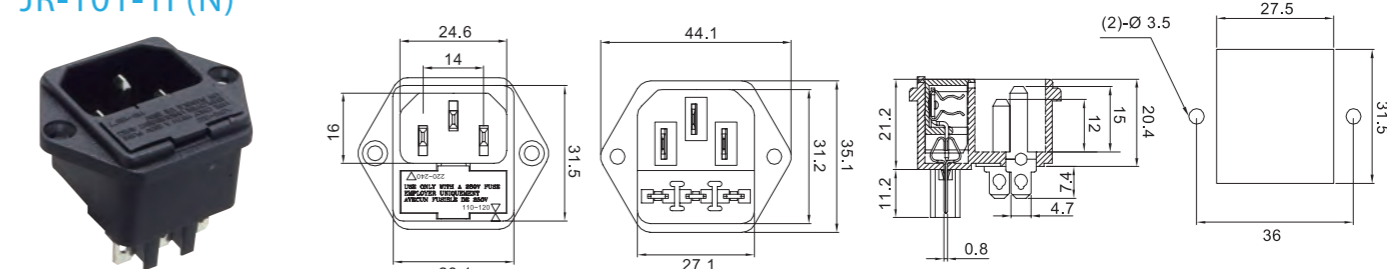

N.W.: 18g

JR-101-1FS(N)

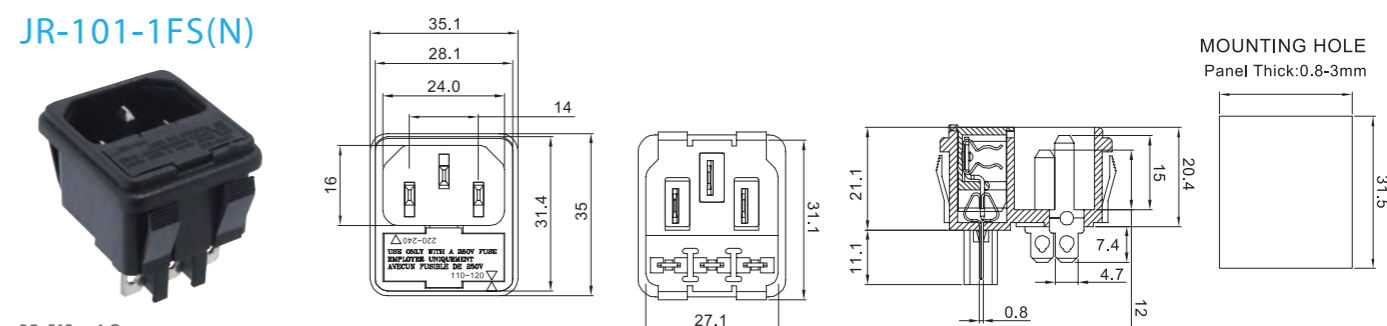

N.W.: 18g

JR-101S-PC TYPE SERIES

JR-101S-PC ()

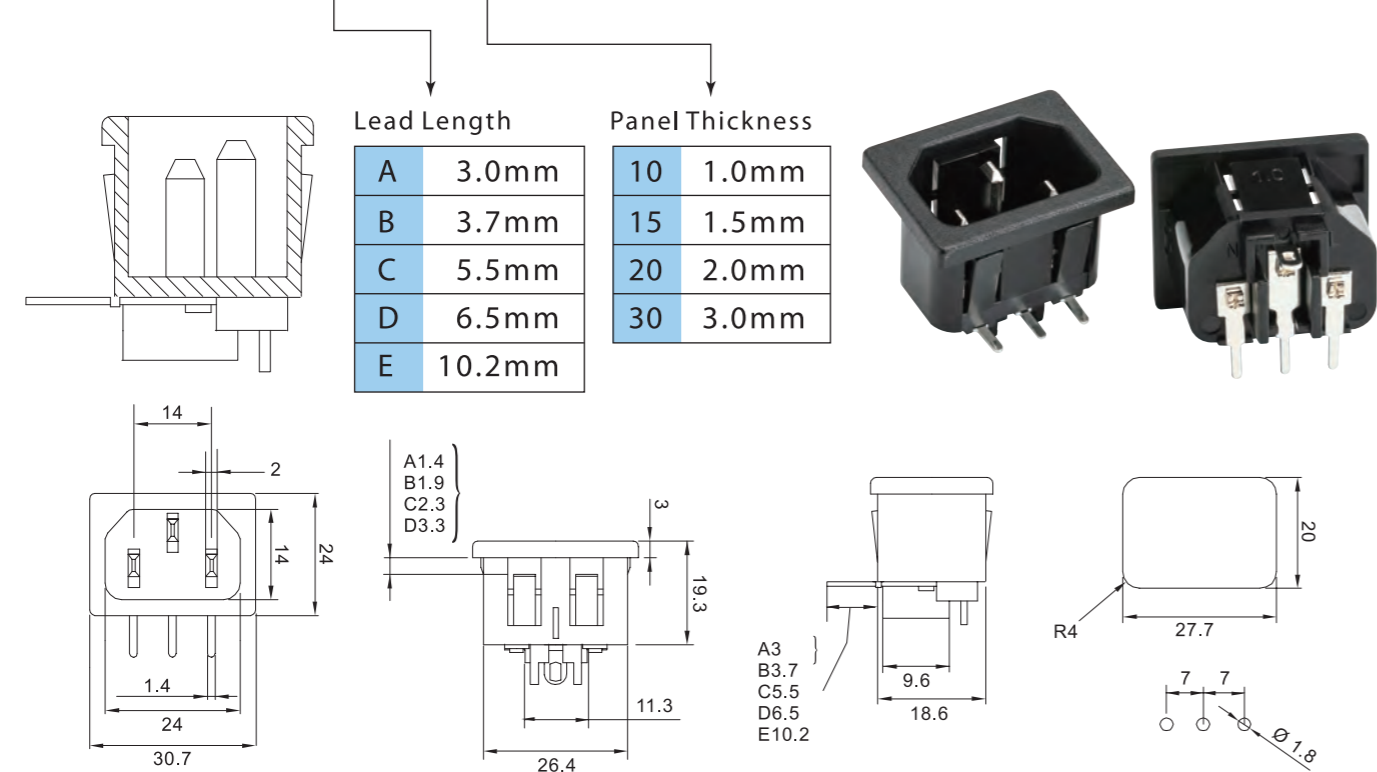

JR-101S-G-PC TYPE SERIES

JR-101S-G-PC ()

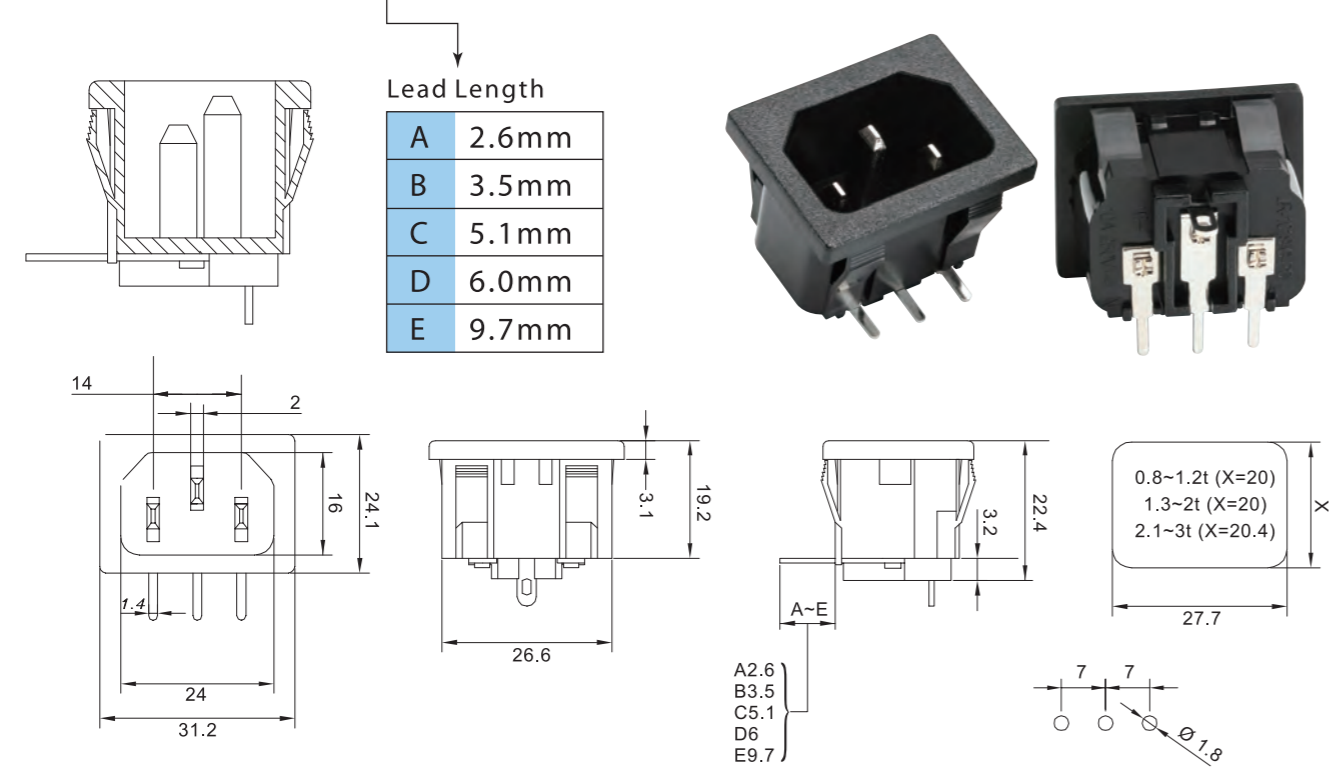

JR-101S-E-PC TYPE SERIES

JR-101S-E-PC ()

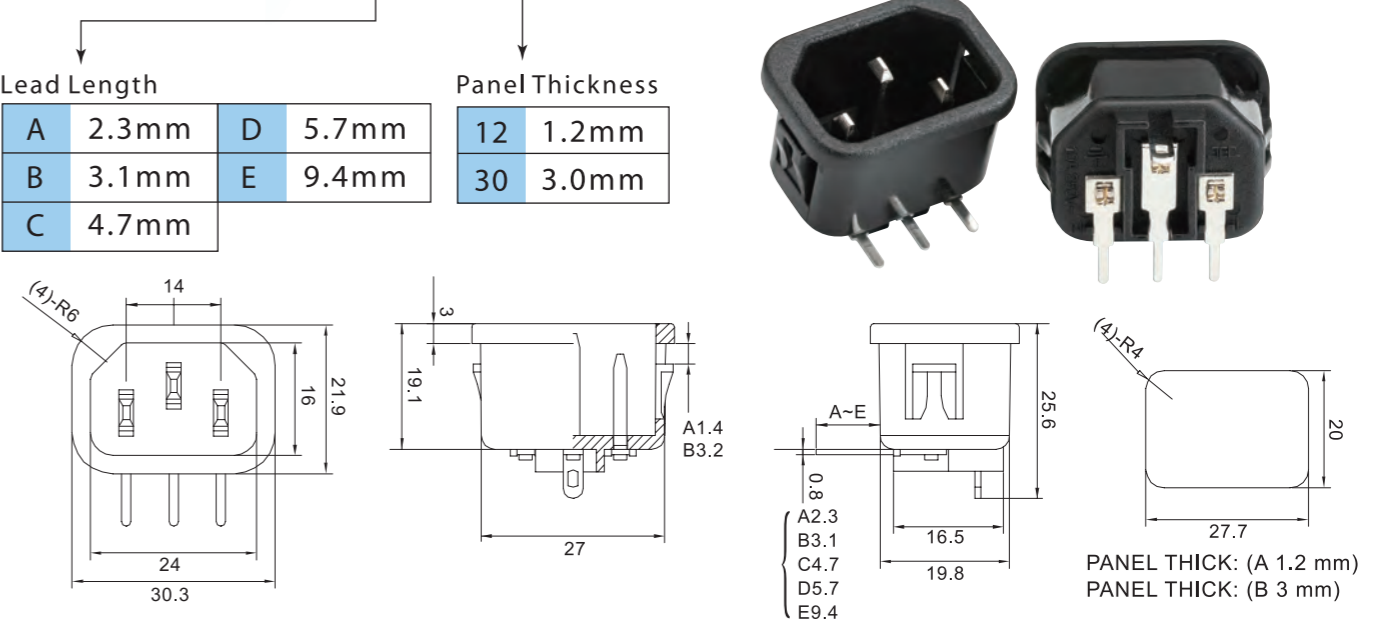

JR-302G & JR-3014G1 SERIES

JR-302G ()

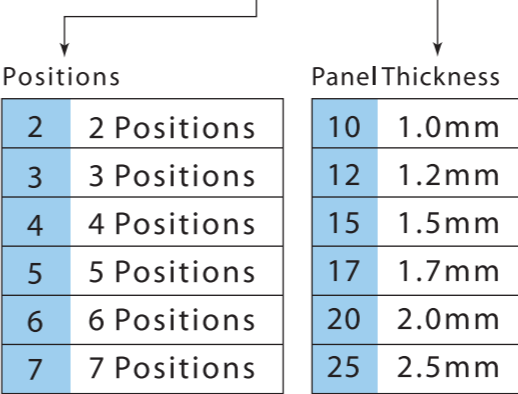

JR-3014G1 ()

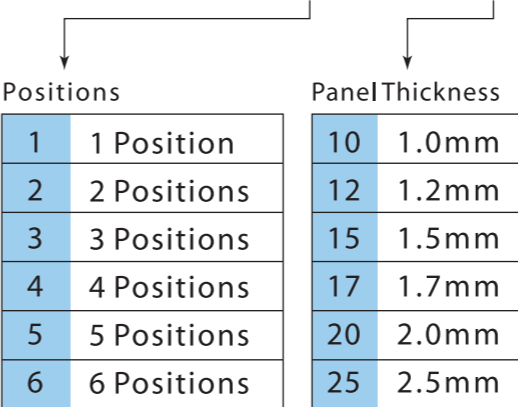

JR-201 SERIES

Standard Sheet C8 Socket

Specifications:

1. Standard: IEC60320-1
2. Rating: 2.5A 250VAC / 7A 125VAC
3. Insulation Resistance: DC 500V 100MΩ (min.)
4. Dielectric Strength: 2000 VAC / 1 Minute
5. Housing Material: Nylon #66 UL 94V-2 or 94V-0
6. Safety Approval: 

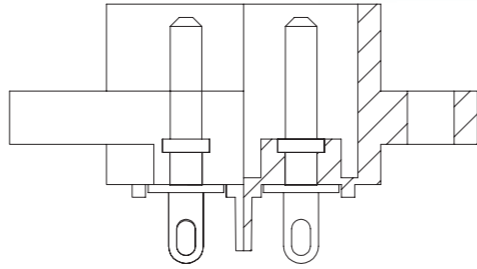
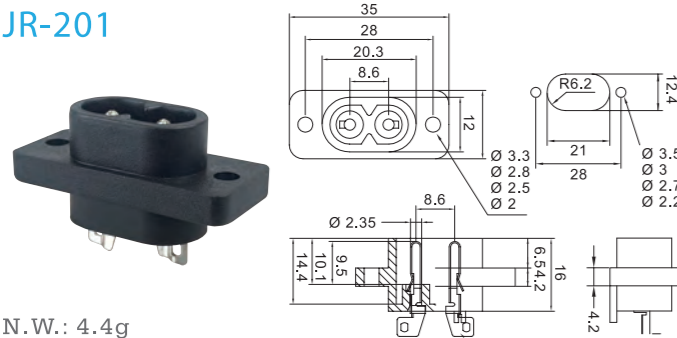
**JR-201**

N.W.: 4.4g

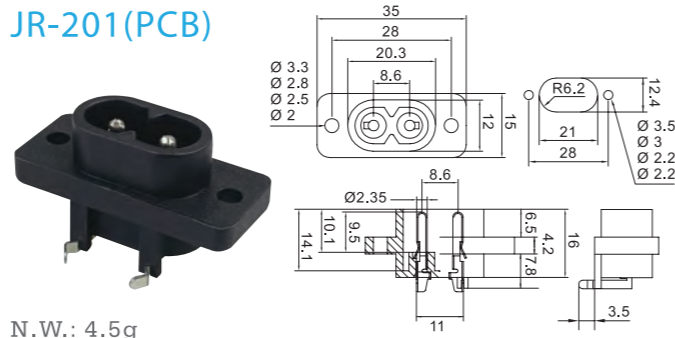
JR-201(PCB)

N.W.: 4.5g

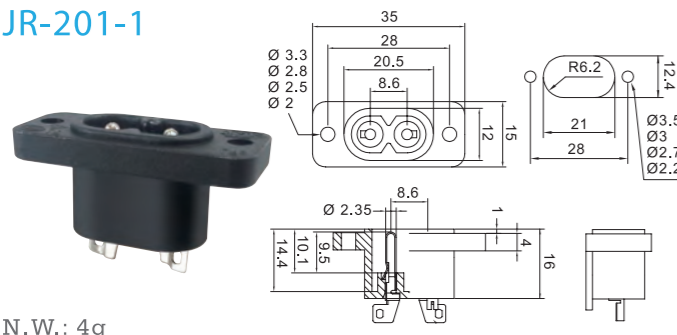
JR-201-1

N.W.: 4g

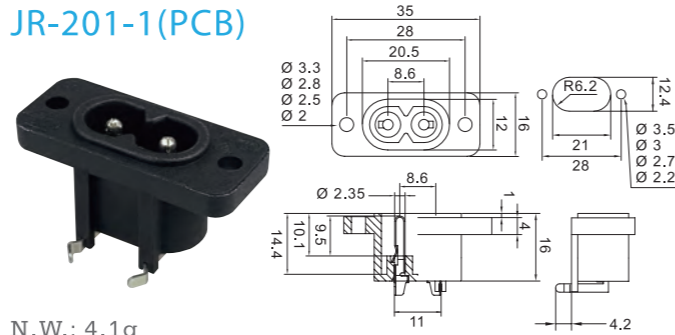
JR-201-1(PCB)

N.W.: 4.1g

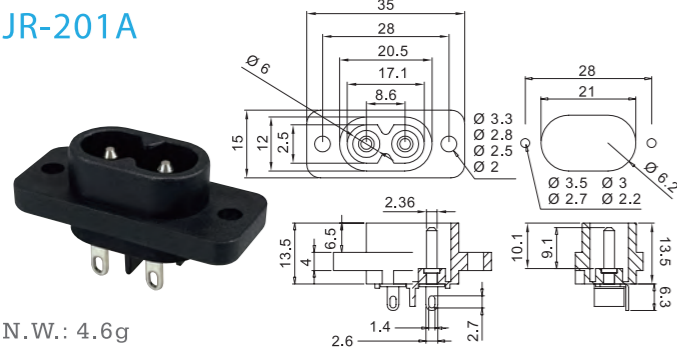
JR-201A

N.W.: 4.6g

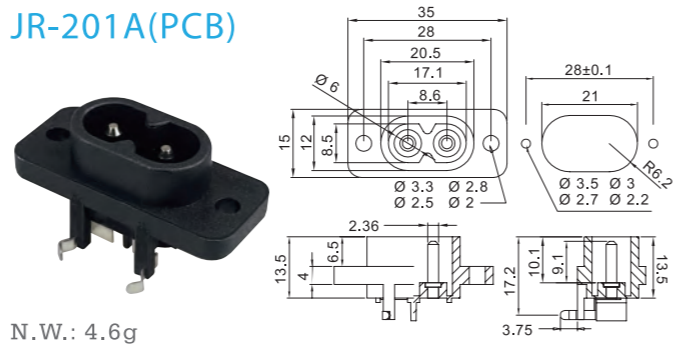
JR-201A(PCB)

N.W.: 4.6g

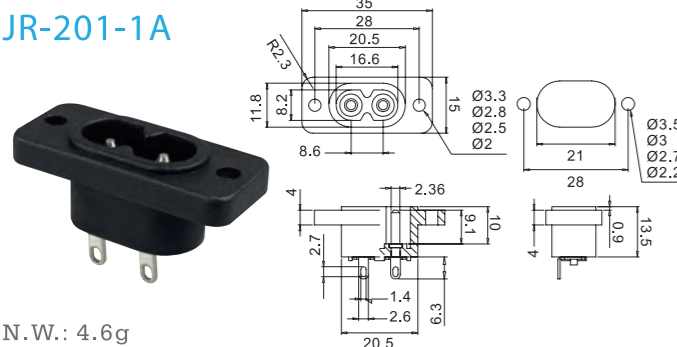
JR-201-1A

N.W.: 4.6g

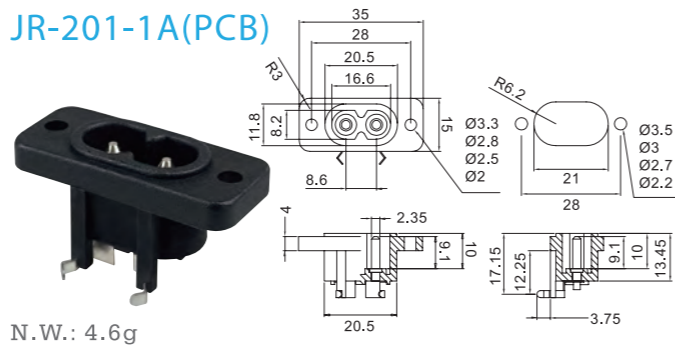
JR-201-1A(PCB)

N.W.: 4.6g

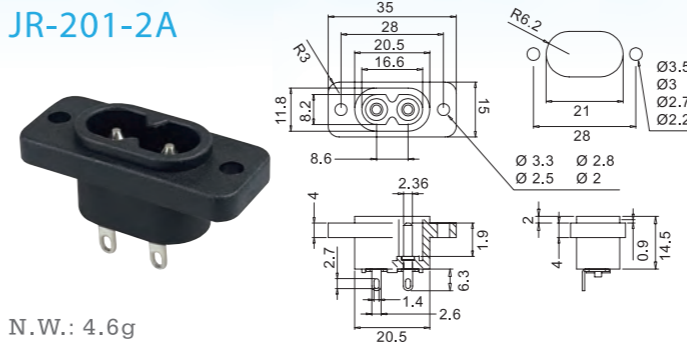
JR-201-2A

N.W.: 4.6g

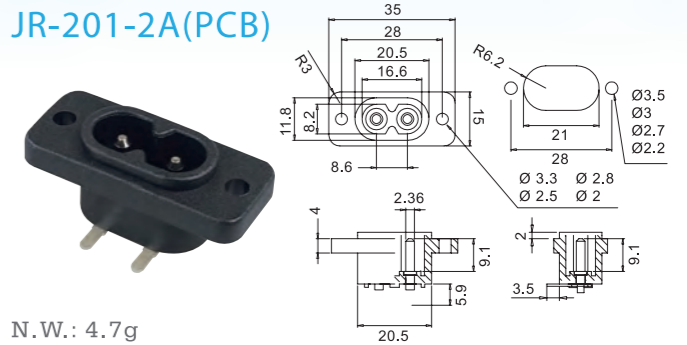
JR-201-2A(PCB)

N.W.: 4.7g

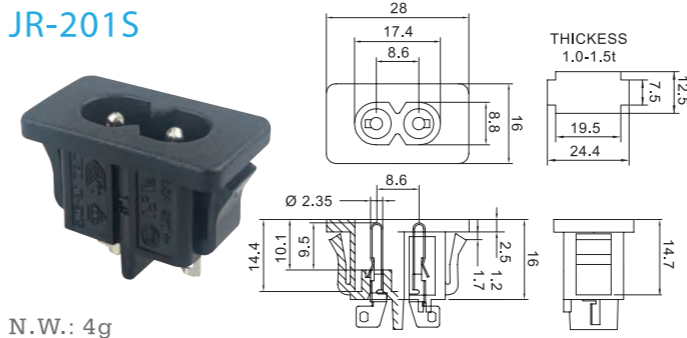
JR-201S

N.W.: 4g

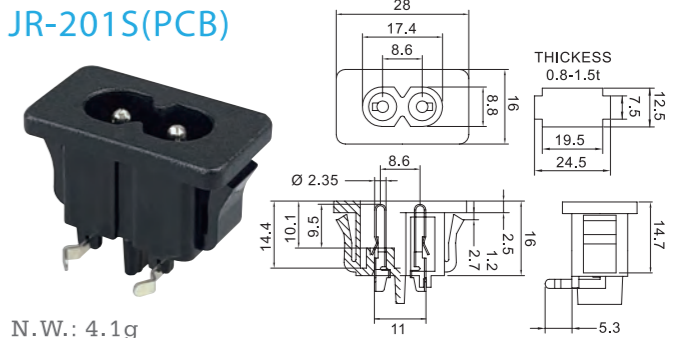
JR-201S(PCB)

N.W.: 4.1g

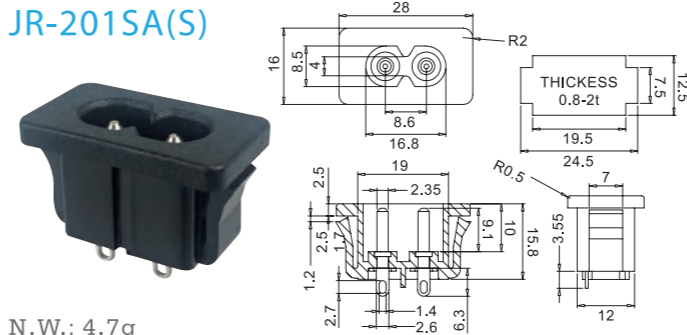
JR-201SA(S)

N.W.: 4.7g

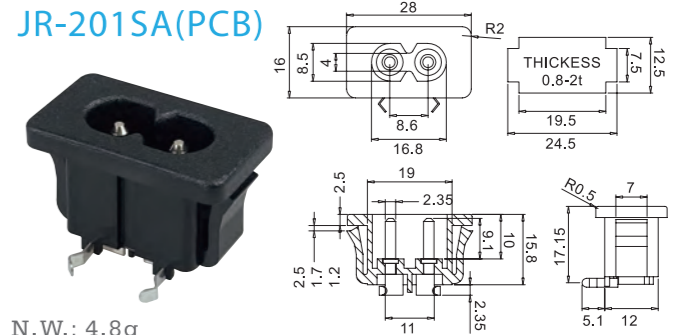
JR-201SA(PCB)

N.W.: 4.8g

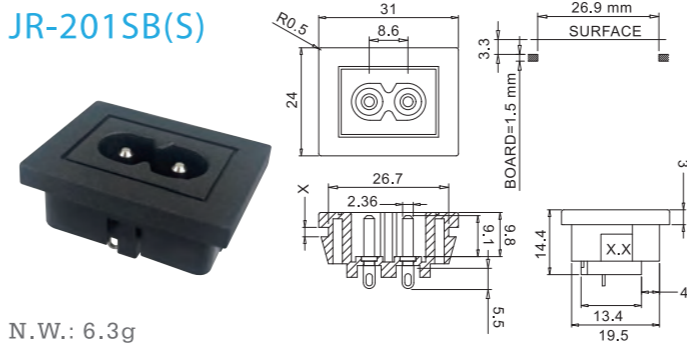
JR-201SB(S)

N.W.: 6.3g

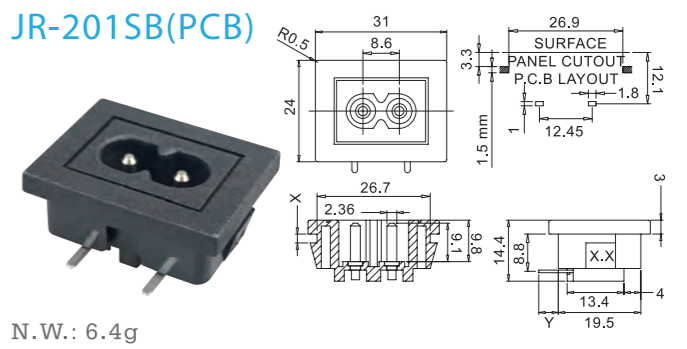
JR-201SB(PCB)

N.W.: 6.4g

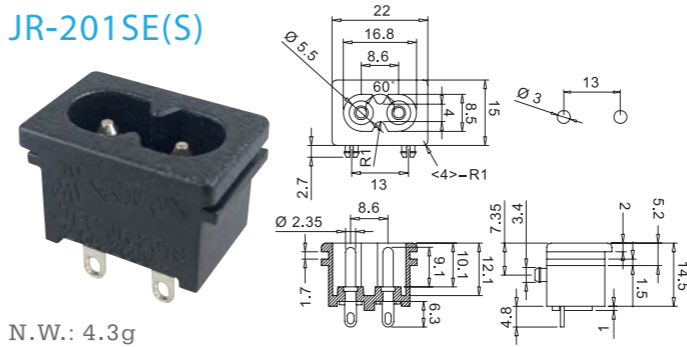
JR-201SE(S)

N.W.: 4.3g

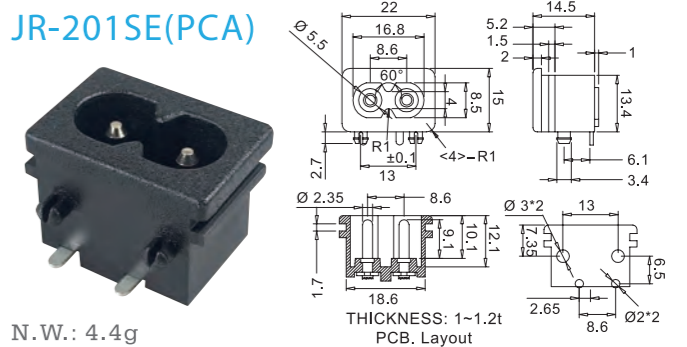
JR-201SE(PCB)

N.W.: 4.4g

JR-201 SERIES

Standard Sheet C8 Socket

JR-201SEA(S)



N.W.: 4.2g

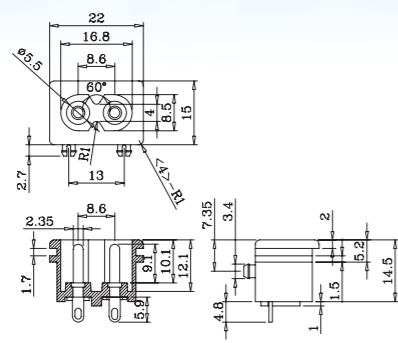

JR-201SEA



N.W.: 4.3g

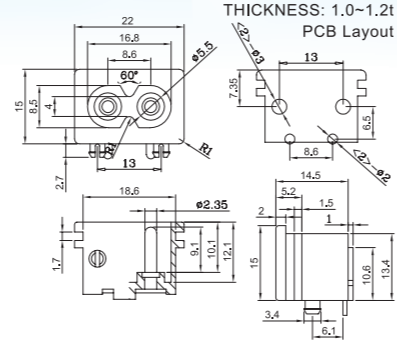

JR-201SEB(S)



N.W.: 3.7g

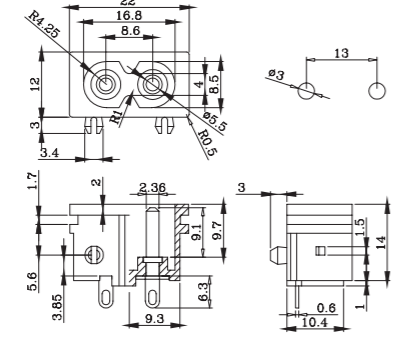

JR-201SEB(PCA)



N.W.: 3.8g

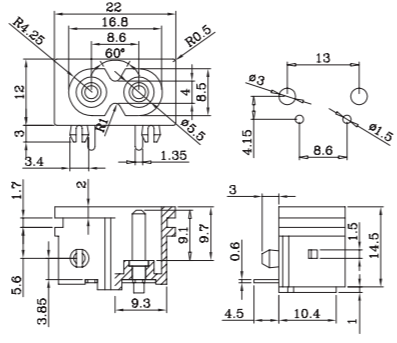

JR-201DA



N.W.: 4.6g

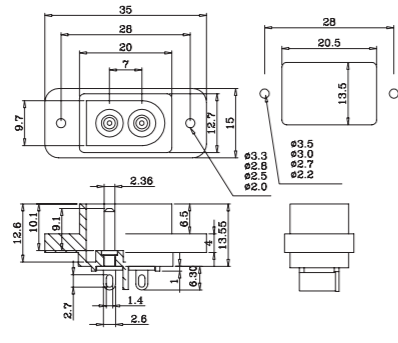

JR-201DA(PCB)



N.W.: 4.6g

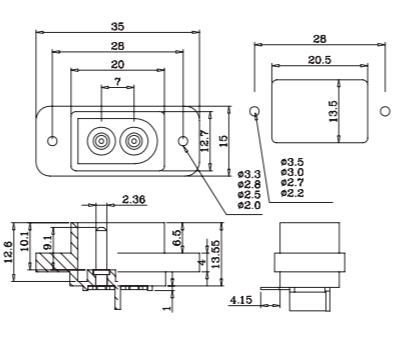

JR-201SDA



N.W.: 4.1g

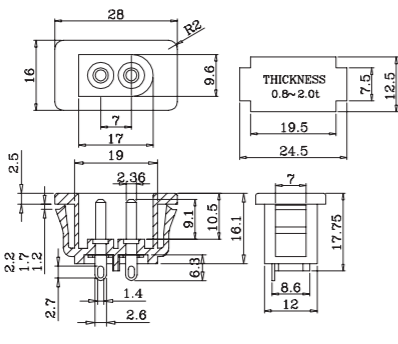

JR-201SDA(PCB)



N.W.: 4.0g

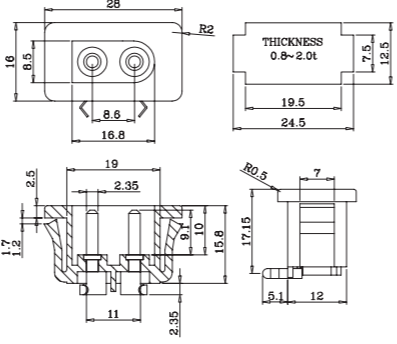

JR-201D8A



N.W.: 4.6g

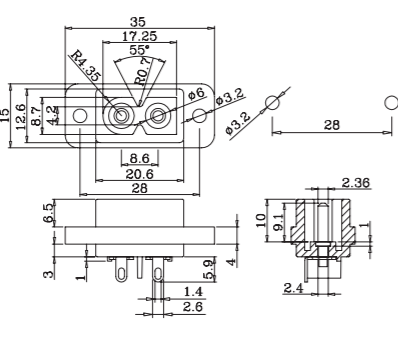

JR-201D8A(PCB)



N.W.: 4.4g

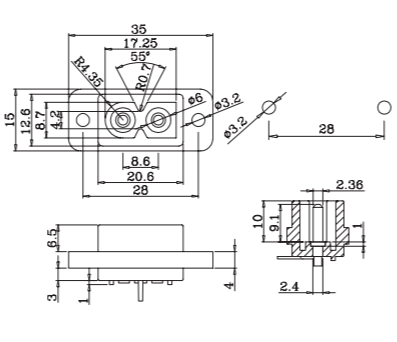

JR-201SD8A



N.W.: 4.6g

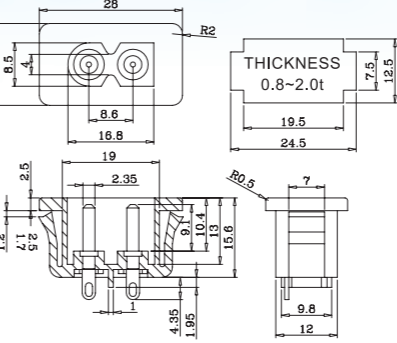

JR-201SD8A(PCB)



N.W.: 4.4g

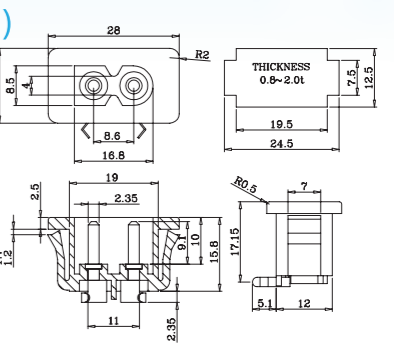

JR-201SAR



N.W.: 5.6g

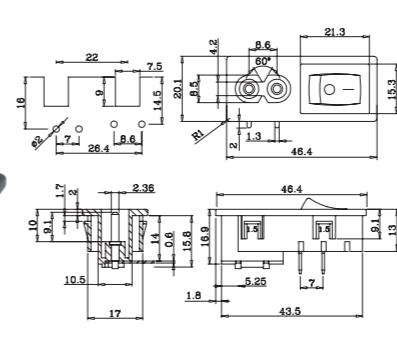

JR-201SD8AR



N.W.: 5.5g

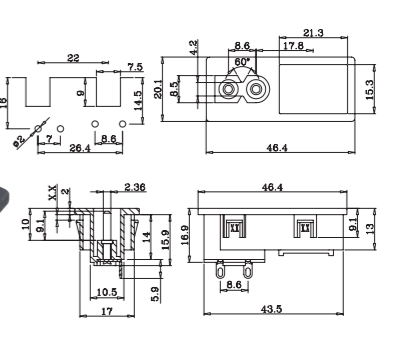

JR-201SEC



N.W.: 4.1g

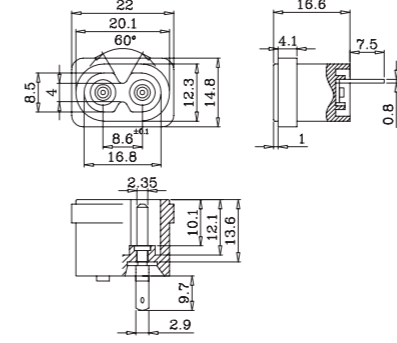

JR-201SED8



N.W.: 5g

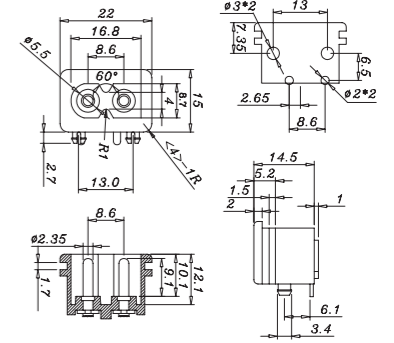

JR-201SF



N.W.: 4.2g

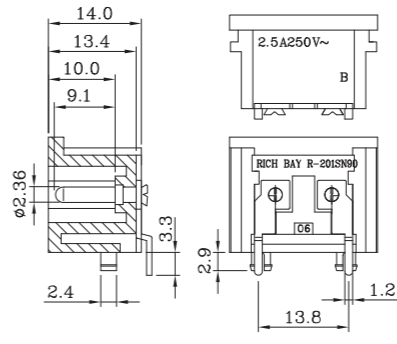

JR-201-3



N.W.: 5.2g

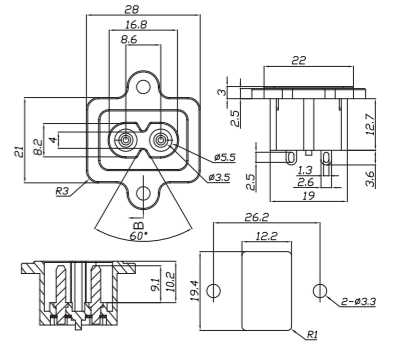

JR-201-3(S1)



N.W.: 5g

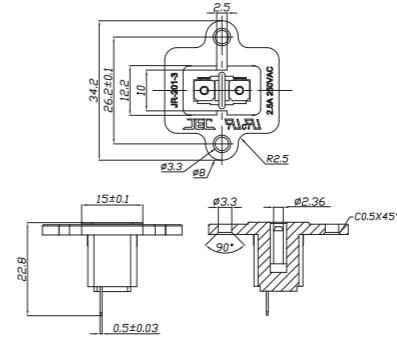

JR-201-3(Y)





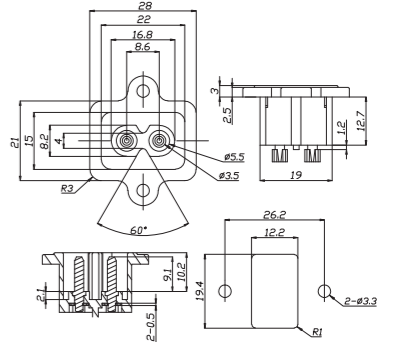

N.W.: 4.5g



JR-307 SERIES

Standard Sheet C6 Socket

Specifications:

1. Standard: IEC60320-1
2. Rating: 2.5A 250VAC / 7A 125VAC
3. Insulation Resistance: DC 500V 100M (min.)
4. Dielectric Strength: 2000VAC / 1 Minute
5. Safety Approval:    

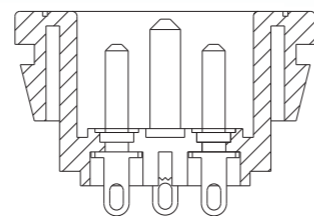

JR-307(S)



N.W.: 5.5g

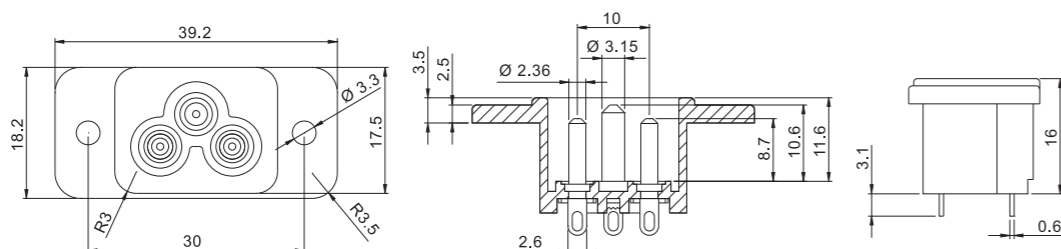

JR-307(PCA)



N.W.: 6g

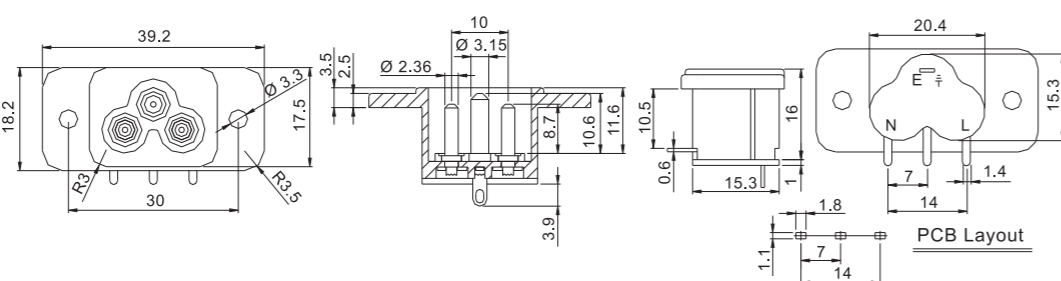

JR-307E(S)



N.W.: 6g

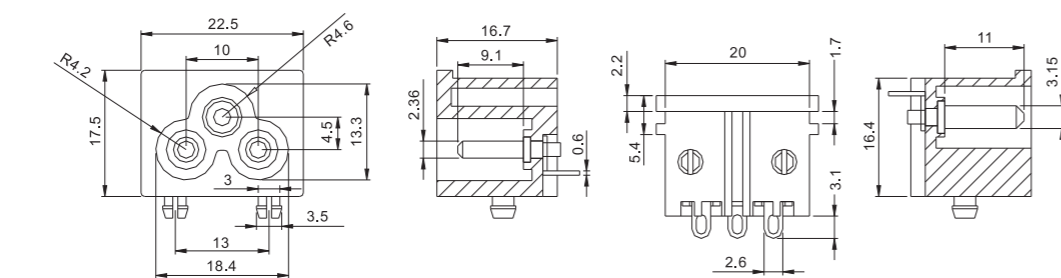

JR-307E(PCA)



N.W.: 6g

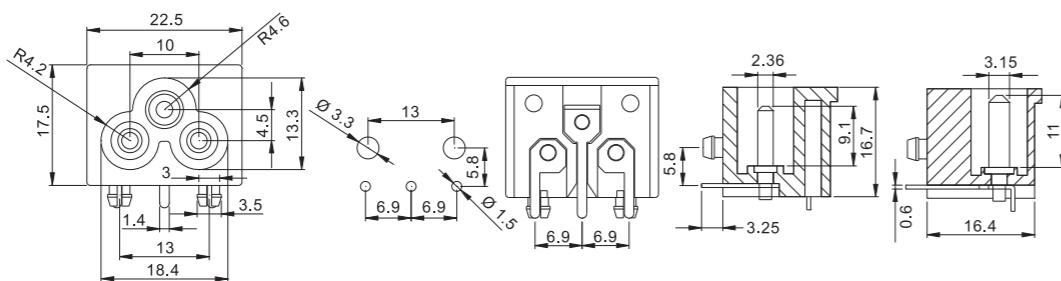

JR-307R



N.W.: 11g

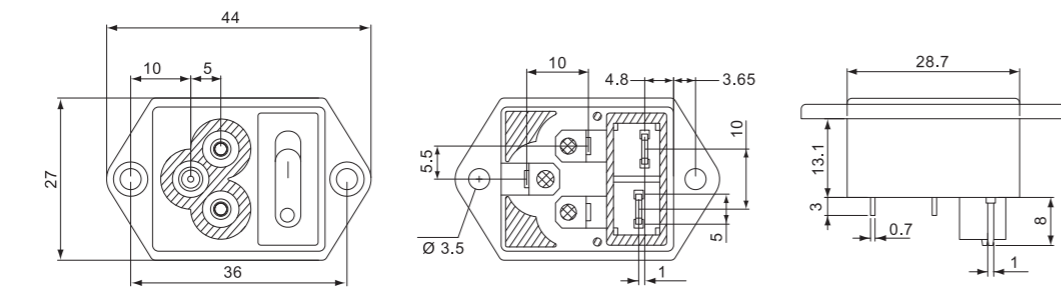

JR-307SB(S)



N.W.: 8.5g

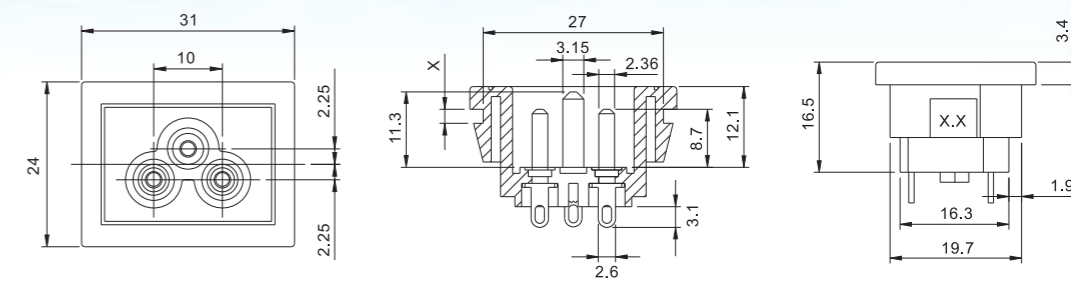

JR-307SB(PCB)



N.W.: 8.5g

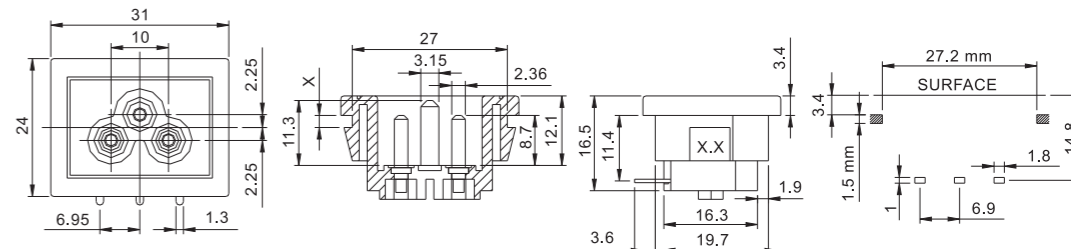

JR-307SB1(S) Snap-in type



N.W.: 8g

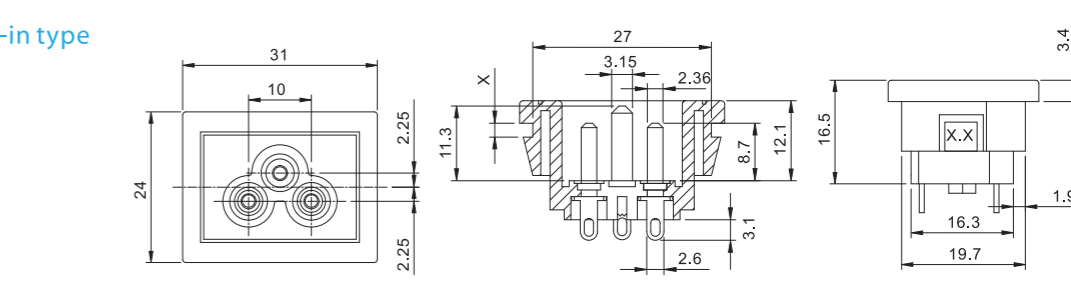

JR-307SB1(PCB) Snap-in type



N.W.: 8.3g

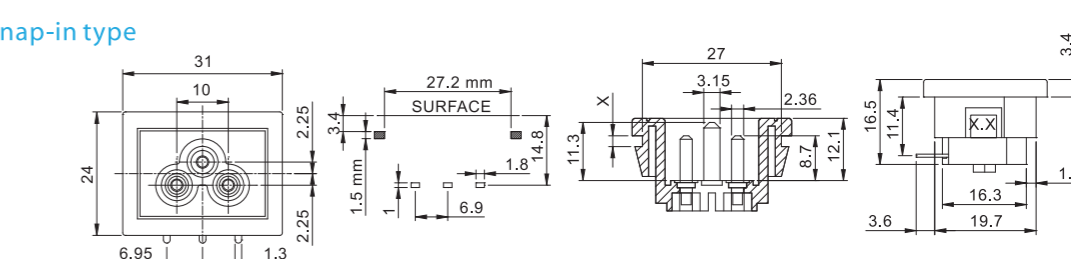

JR-307(B08)



N.W.: 7.1g

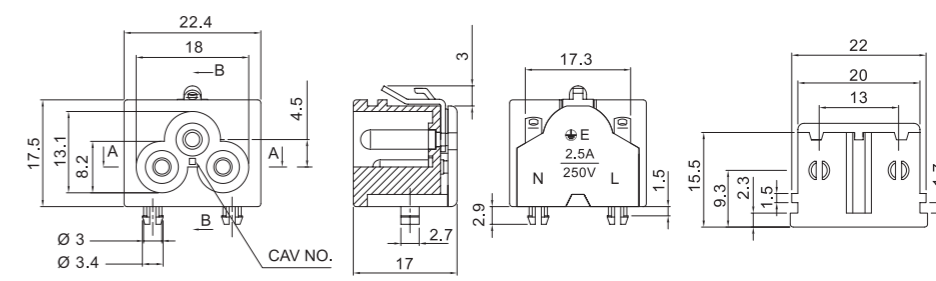

JR-307(B26)



N.W.: 7.1g

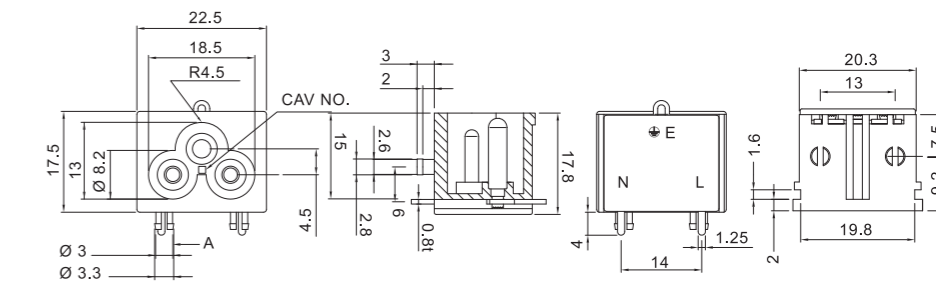

POWER CORD

JA-101



JA-102



JA-104



JA-304



JA-305



JA-307

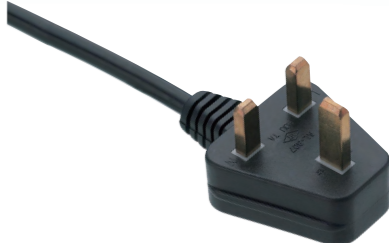

JA-106



JA-200



JA-201



JA-308



JA-401



JA-401A



JA-202

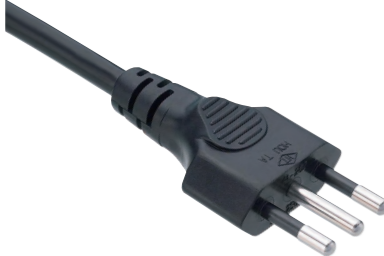

JA-204



JA-211



JA-402



JA-500



JA-501



JA-212



JA-213



JA-300



JA-502



JA-507



JA-600



JA-301



JA-302



JA-303



JA-601



JA-701

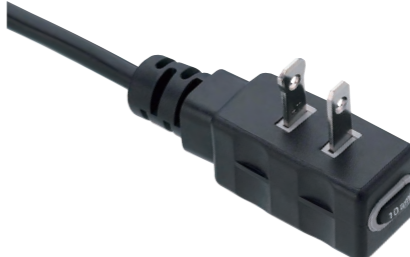

JA-703

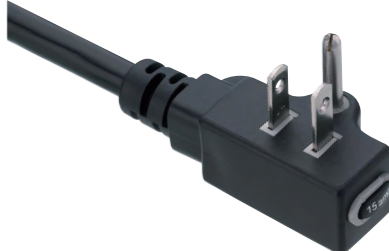

ADAPTOR PLUG / ELECTRICAL COMPONENT

JA-WATA

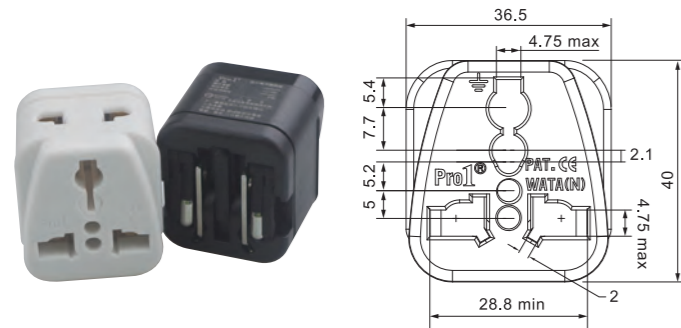

N.W.:38.3g

TS-A5

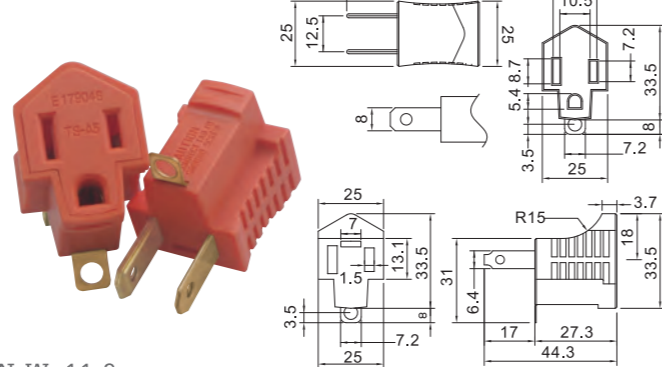

N.W.:11.9g

SS-6B

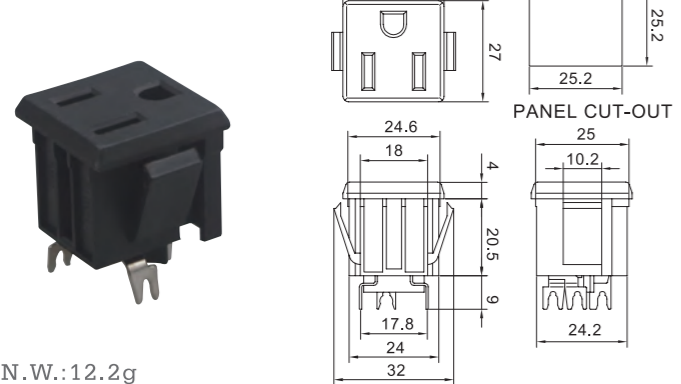

N.W.:12.2g

SS-6B-1

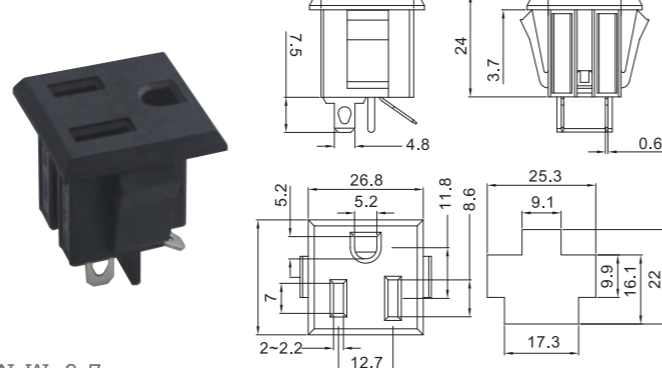

N.W.:9.7g

JA-1154 (W/13A Fuse)

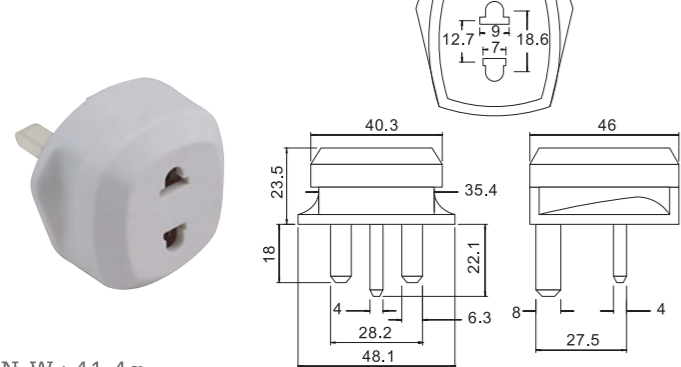

N.W.: 41.4g

JR-141

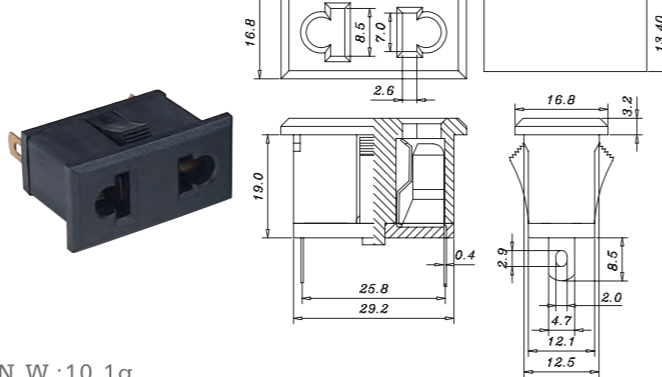

N.W.:10.1g

JR-151

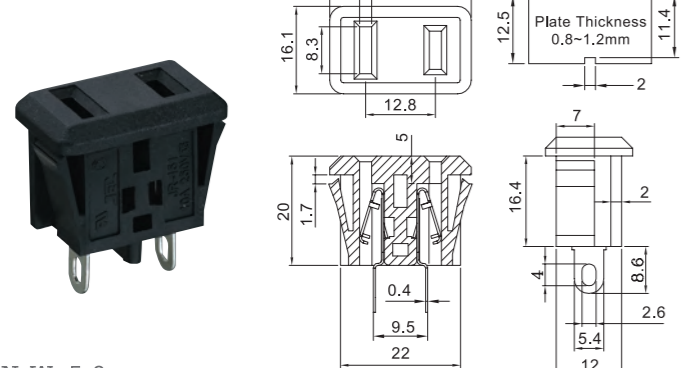

N.W.:5.2g

JR-161

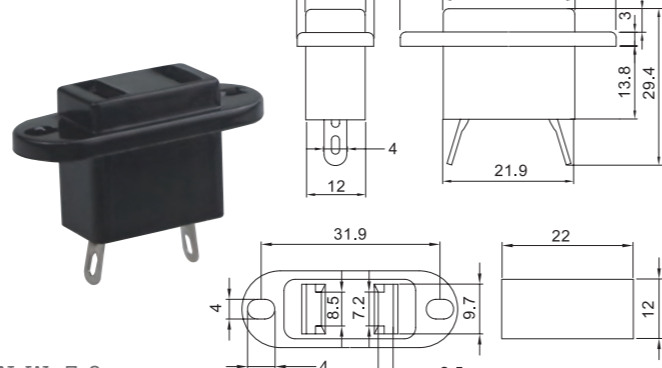

N.W.:7.3g

JA-1157 SERIES

AC Adaptors

Specifications:

- 1. Rating: 10A 125/250VAC
- 2. Insulation Resistance: DC 500V 100MΩ (min.)
- 3. Dielectric Strength: 2000VAC / 1 Minute
- 4. Housing Material: Nylon#66



JA-1157

JA-1157		
In	Out	Refer to
		CEE7 Europlug EN50075
A		NEMA 1-15P
B		Australia AS/NZS 3112
		CEE7 Europlug Korea KSC 8305
		Others

JA-1157



N.W.: 12.5g

JA-1157R1



N.W.: 11g

JA-1157R2



N.W.: 11g

JA-1157R



N.W.: 14g

EMI FILTERS SERIES

Specifications:

- 1. Standard: UL 1283, IEC 60939
- 2. Voltage Rating: 115~250VAC±10%
- 3. Operating Frequency: 50/60 Hz
- 4. Inlet Socket: Compatible With IEC 60320
- 5. Safety Approval:



SS

Current

01	1A
03	3A
06	6A
10	10A
15	15A
20	20A
30	30A

Case Type

S	Screw
P	Snap-in

Terminal Type

Q	Quick
S	Solder

Item No.

1	C14 Inlet Filter
2	C14+Fuse+Switch
3	C14+Fuse
4	Single Phase Filter
5	C14+Switch
6	C14+Fuse+Large Switch
7	C20 Inlet Filter

Electrical Schematic

10SS1-S-Q

N.W.: 40g

06SS2-P-Q

N.W.: 90g

10SS3-S-Q

N.W.: 60g

04SS4-S-S

N.W.: 220g

06SS5-P-Q

N.W.: 60g

20SS7-S-Q

N.W.: 80g

SCB70H (3-phase Filter)

N.W.: 1.3KG

Code	7A	16A	30A	42A	55A	75A	100A	130A	180A
A	160	220	240	280	220	240	240	240	350
B	70	70	85	85	90	135	150	150	170
C	40	45	50	50	85	80	90	90	120
D	180	235	255	295	235	255	255	255	365
E	190	250	270	310	250	270	270	270	380
F	20	25	30	30	60	60	65	65	102
G	4.5	5.4	5.4	5.4	5.4	6.5	6.5	6.5	6.5
H	1	1	1	1	1	1	1	1	1.2
I	M5	M5	M5	M5	M6	M6	M10	M10	M10

WATERPROOF SWITCH SERIES

IP65 Rocker Switch

Specifications:

- 1. Standard: IEC 61058-1 & IP65 waterproof
- 2. Rating: H: 10A 125VAC / 6A 250VAC
T: 16A 125VAC / 10A 250VAC
- 3. Contact Resistance: 50mΩ (max.)
- 4. Insulation Resistance: DC 500V 100MΩ (min.)
- 5. Dielectric Strength: 1500VAC / 1 Minute
- 6. Safety Approval: cULus, CE, RoHS
- 7. Refer to P.25(JS-606 Series) & P.29, P.30(JS-608 Series)



JS-606AL-Q-R/B-3H-P JS-606C-Q-B/B-6H-P



N.W.: 4.6g



N.W.: 5.1g

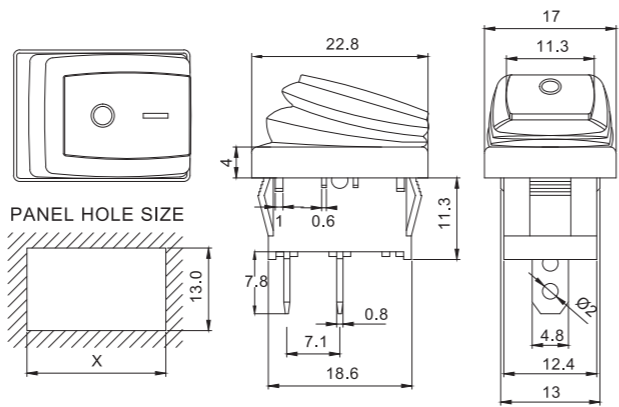

JS-608FAL-P-G/B-2 JS-608FA-P-B/B-2



N.W.: 16.4g



N.W.: 16.4g

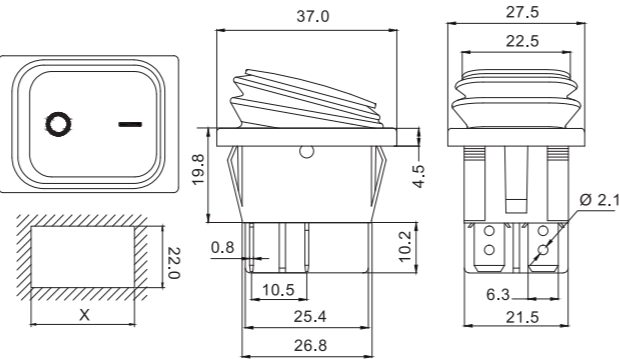

JS-608SL-P-R/B-2 JS-608SCL-P-R/B-1



N.W.: 8g



N.W.: 8.2g

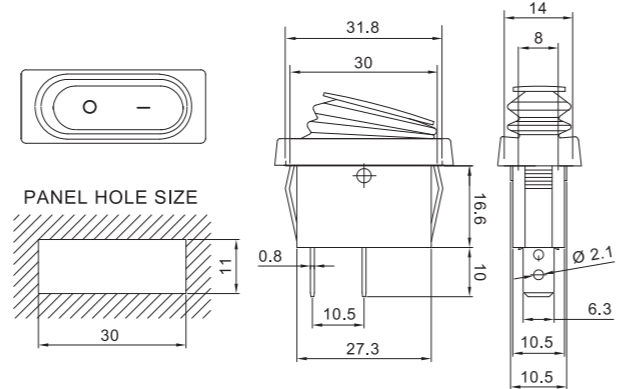

JS-626P(RL3-4) SERIES

D.P. Mini Rocker Switch

Specifications:

- 1. Standard: IEC 61058-1
- 2. Rating: □: 10A 125VAC / 6A 250VAC
T: 16A 125VAC / 10A 250VAC
- 3. Contact Resistance: 50mΩ (max.)
- 4. Insulation Resistance: DC 500V 100MΩ (min.)
- 5. Dielectric Strength: 1500VAC / 1 Minute
- 6. Safety Approval: cULus, CE, RoHS, Intertek

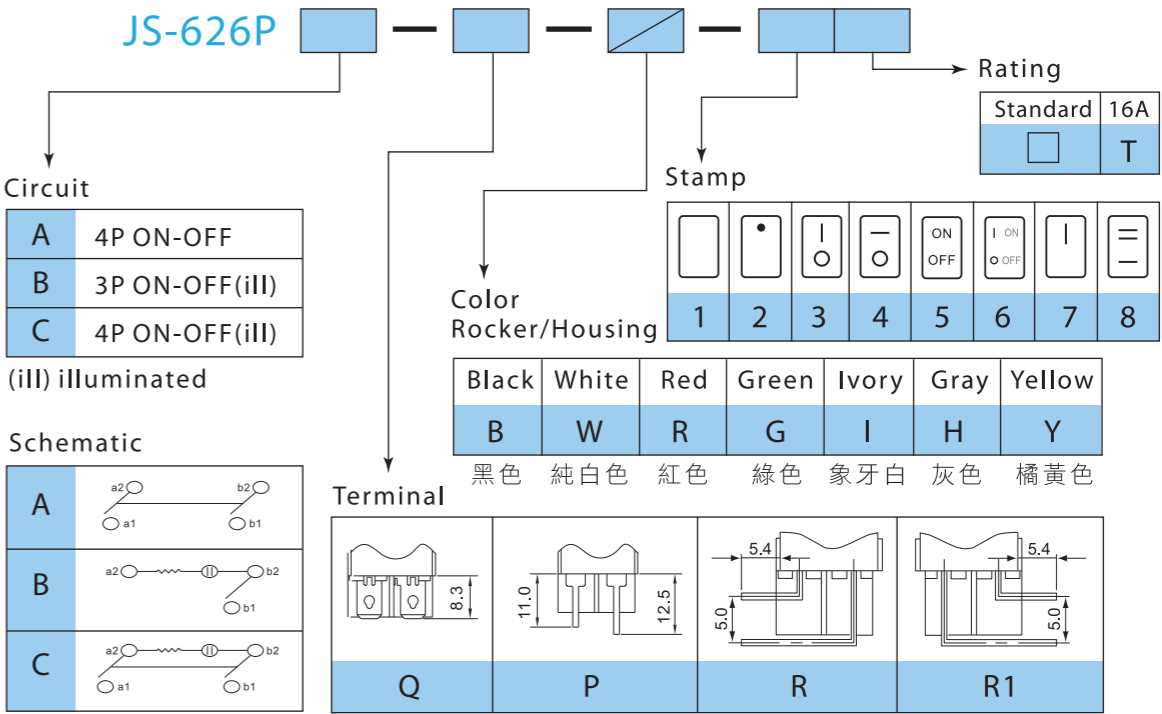

JS-626PA-Q-B/B-3 JS-626PA-Q-W/W-3



N.W.: 4.4g



N.W.: 4.4g

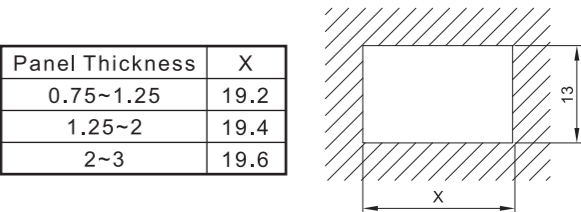

JS-626PC-Q-R/B-3 JS-626PA-R-B/B-8



N.W.: 4.6g



N.W.: 4.7g

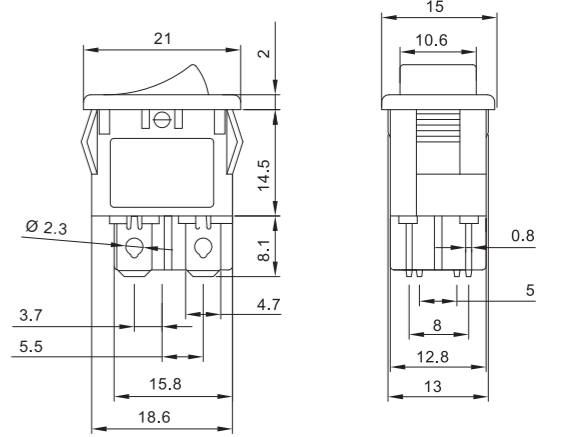

JS-606 SERIES

S.P. Mini Rocker Switch

Specifications:

- 1. Standard: IEC 61058-1
- 2. Rating: K : 6A 125VAC / 3A 250VAC
H: 10A 125VAC / 6A 250VAC
T : 16A 125VAC / 10A 250VAC
- 3. Contact Resistance: 50mΩ (max.)
- 4. Insulation Resistance: DC 500V 100MΩ (min.)
- 5. Dielectric Strength: 1500VAC / 1 Minute
- 6. Safety Approval:

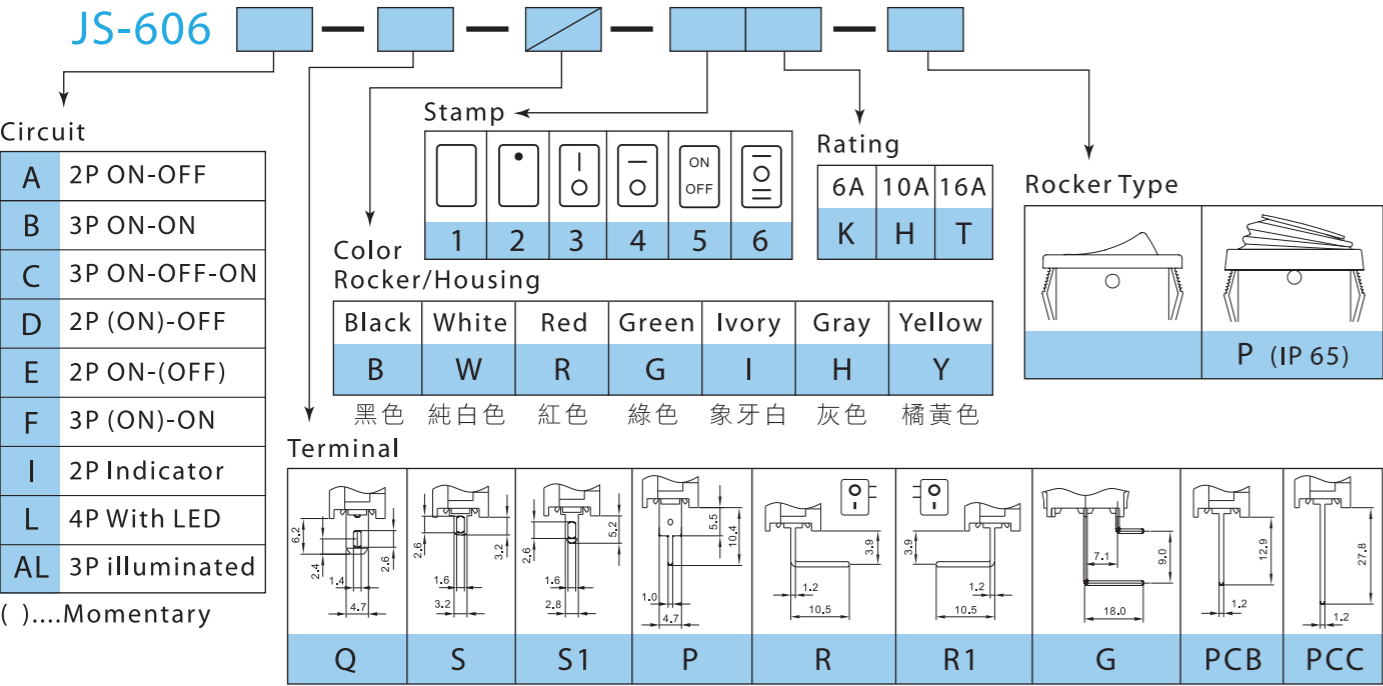

JS-606A-Q-B/B-3H



N.W.: 3.4g

JS-606B-R-B/B-3H



N.W.: 3.7g

JS-606A-Q-W/W-2K



N.W.: 3.3g

JS-606I-Q-G/B-1



N.W.: 2.8g

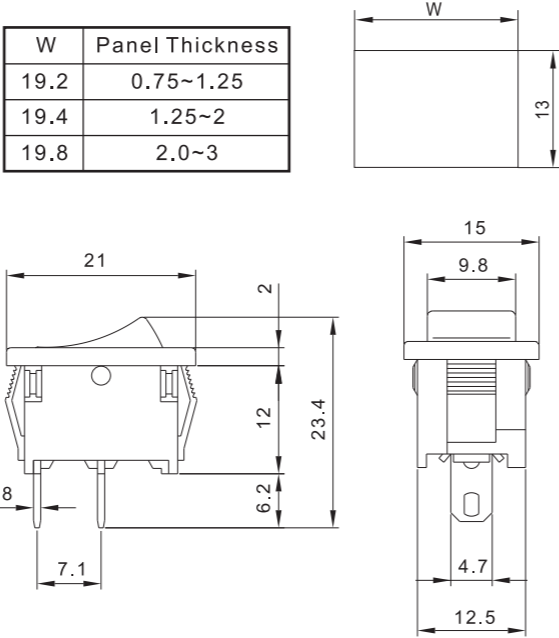

JS-606-2(RL3-5) SERIES

Round Shape Rocker Switch

Specifications:

- 1. Standard: IEC 61058-1
- 2. Rating: H: 6(2)A 250VAC T125/55
10A 125VAC
T: 10(4)A 250VAC T125/55
12(8)A 250VAC T85/55
16A 125VAC / 10A 250VAC 1/3HP
- 3. Contact Resistance: 50mΩ (max.)
- 4. Insulation Resistance: DC 500V 100MΩ (min.)
- 5. Dielectric Strength: 1500VAC / 1 Minute
- 6. Safety Approval:

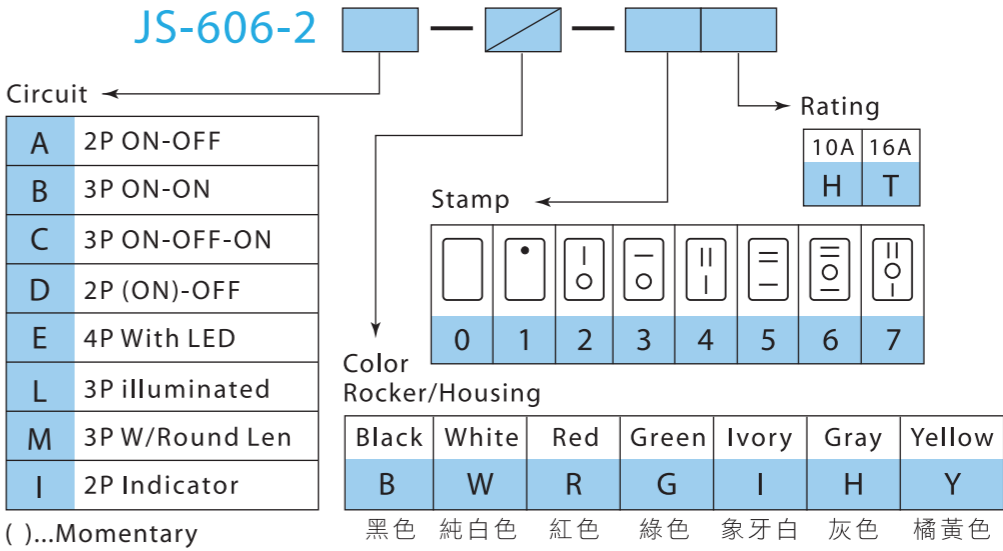

JS-606-2A-B/B-2H



N.W.: 4.1g

JS-606-2M-B/B-0H



N.W.: 5g

JS-606-2C-B/B-6H



N.W.: 4.7g

JS-606-2L-R/W-2H



N.W.: 5.1g

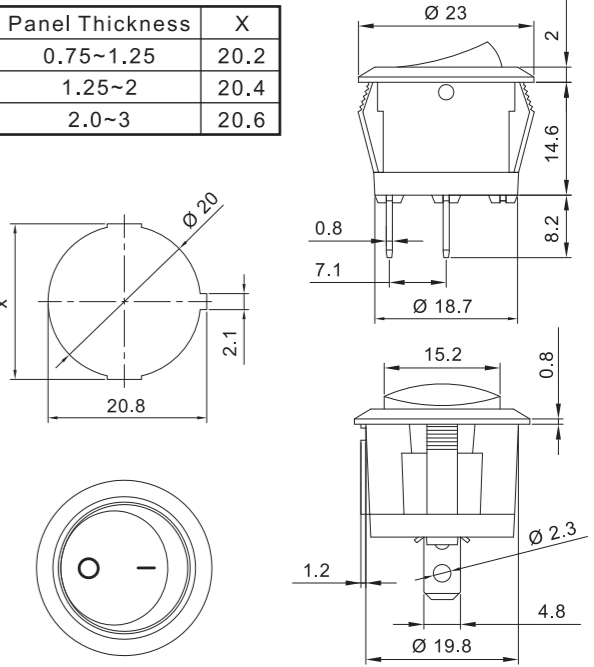

JS-606-3(RL3-6) SERIES

Ellipse Shape Rocker Switch

Specifications:

1. Standard: IEC 61058-1
2. Rating: H: 6(2)A 250VAC T125
10A 125VAC
T: 10(4)A 250VAC T125/55
10(2)A 250VAC T85/55
16A 125VAC / 10A 250VAC 1/3HP
3. Contact Resistance: 50mΩ (max.)
4. Insulation Resistance: DC 500V 100MΩ (min.)
5. Dielectric Strength: 1500VAC / 1 Minute
6. Safety Approval: 

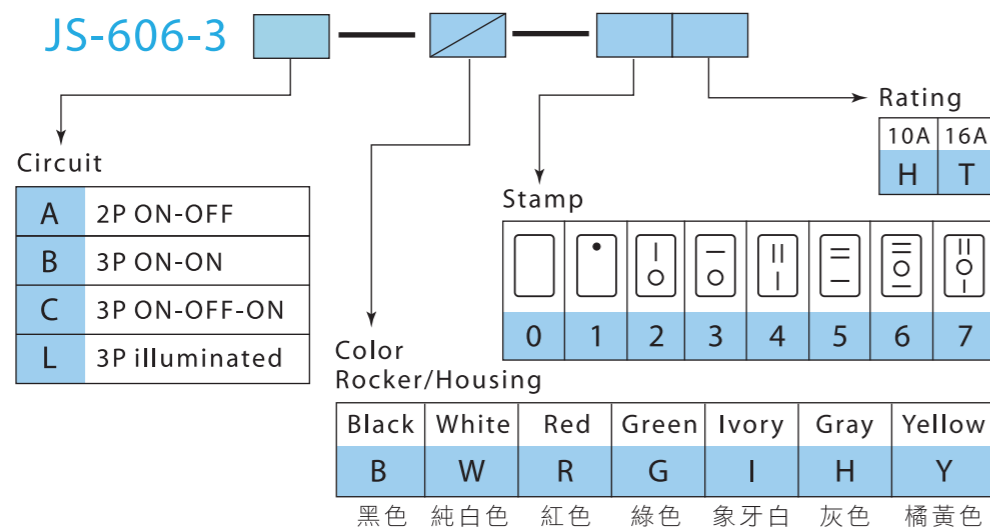
**JS-606-3A-B/B-2H**

N.W.: 3.6g

JS-606-3C-B/B-6H

N.W.: 4.1g

JS-606-3L-R/B-2H

N.W.: 4.3g

JS-606-3L-Y/W-2H

N.W.: 4.3g

Panel Thickness	X
0.75~1.25	23.3
1.25~2	23.6
2~3	23.9

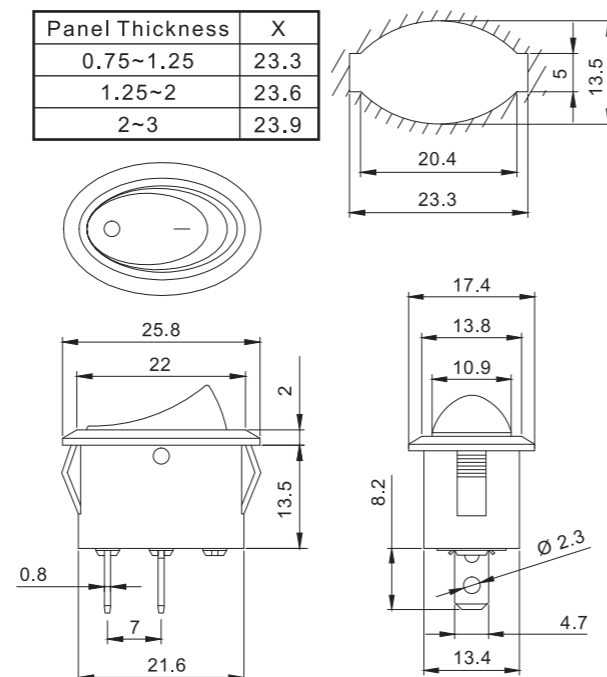
**JS-606-4(RL3-4R) SERIES**

D.P. Round Shape Rocker Switch

Specifications:

1. Standard: IEC 61058-1
2. Rating: H: 6(2)A 250VAC / 10A 125VAC T125/55
T: 10(4)A 250VAC T125/55
10(2)A 250VAC T85/55
16A 125VAC / 10A 250VAC 1/3HP T105
3. Contact Resistance: 50mΩ (max.)
4. Insulation Resistance: DC 500V 100MΩ (min.)
5. Dielectric Strength: 1500VAC / 1 Minute
6. Safety Approval: 

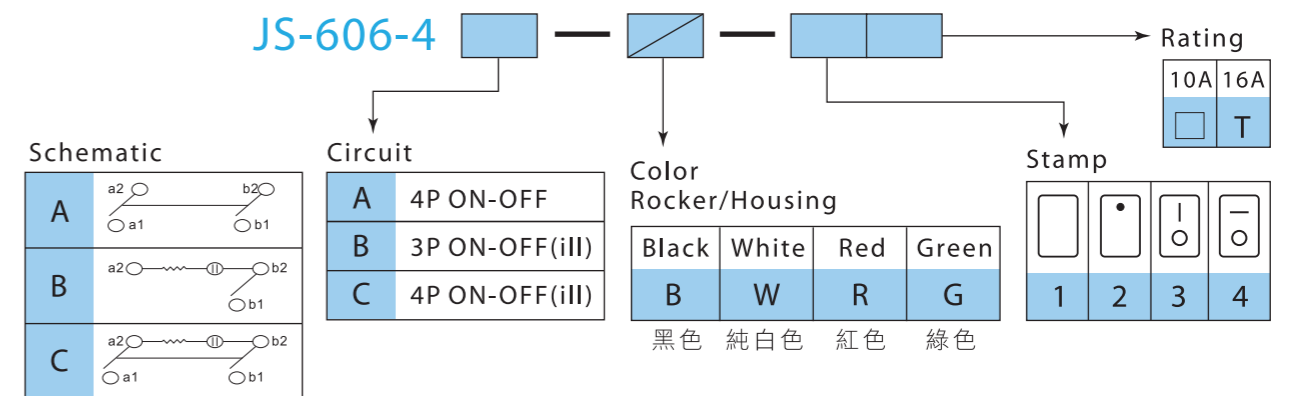
**JS-606-4A-B/B-3**

N.W.: 4.6g

JS-606-4C-R/B-3

N.W.: 4.9g

JS-606-4A-W/W-3

N.W.: 4.5g

JS-606-4B-R/W-3

N.W.: 4.8g

Panel Thickness	X
0.75~1.25	20.2
1.25~2	20.4
2~3	20.6

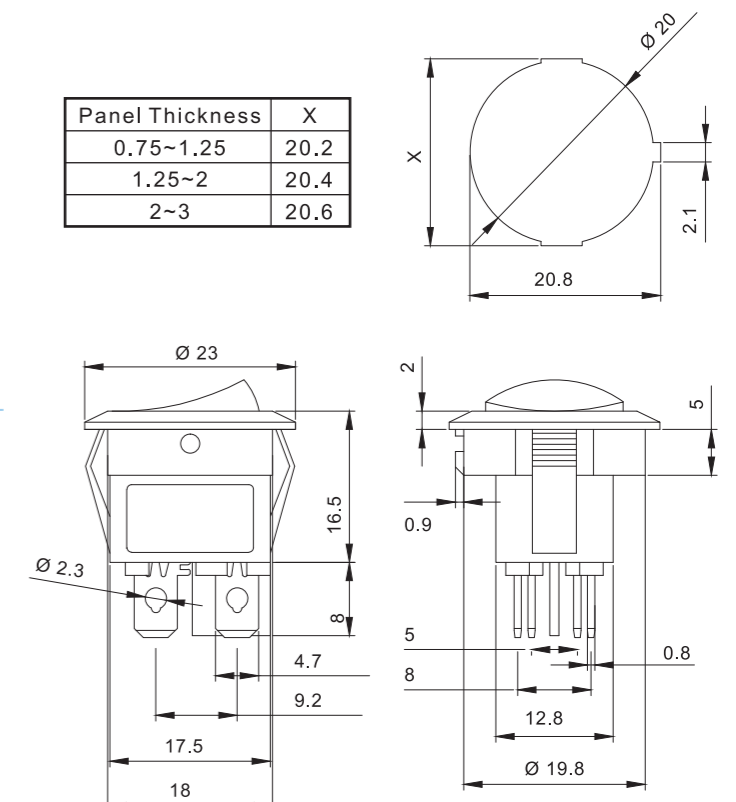

JS-608 SERIES

D.P. Rocker Switch

Specifications:

- 1. Standard: IEC 61058-1
- 2. Rating: 16A 125VAC / 10A 250VAC
- 3. Contact Resistance: 20mΩ (max.)
- 4. Insulation Resistance: DC 500V 100MΩ (min.)
- 5. Dielectric Strength: 1500VAC / 1 Minute
- 6. Safety Approval:



JS-608

Mounting Hole

R	22x28mm
F	22x30mm

Circuit

A	4P ON-OFF
B	6P ON-ON
C	6P ON-OFF-ON
D	4P (ON)-OFF
F	6P (ON)-ON
G	6P (ON)-OFF-(ON)
H	6P ON-OFF-(ON)
AL	4P illuminated
BL	6P illuminated

()....Momentary

Stamp

1	2	3	4	5	6	7

Color Rocker/Housing

Black	White	Red	Ivory	Green	Gray	Yellow
B	W	R	I	G	H	Y
黑色	純白色	紅色	象牙白	綠色	灰色	橘黃色

Rocker Type

0	P (IP 65)

JS-608FAL-0-R/B-2



N.W.: 11.6g

JS-608RAL-0-G/B-2



N.W.: 11.7g

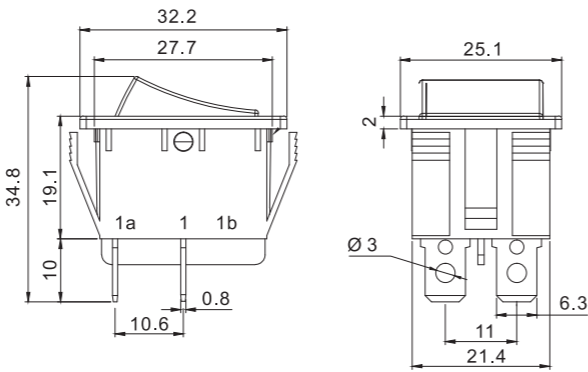

JS-608FG-0-B/B-5



N.W.: 12.4g

JS-608RB-0-R/B-4



N.W.: 11.9g

R	W	Panel Thickness	F	W	Panel Thickness
	28	0.75~1.25		30	0.75~1.25
	28.2	1.25~2		30.2	1.25~2
	28.5	2~3		30.5	2~3
		22			30

JS-608S(RL1-3(W)) SERIES

S.P Rocker Switch

Specifications:

- 1. Standard: IEC 61058-1
- 2. Rating: 16(4)A 250VAC T125/55
15A 125VAC / 7.5A 250VAC
16(8)A 250VAC T85/55
- 3. Contact Resistance: 50mΩ (max.)
- 4. Insulation Resistance: DC 500V 100MΩ (min.)
- 5. Dielectric Strength: 1500VAC / 1 Minute
- 6. Safety Approval:



JS-608S

Circuit

A	2P ON-OFF	F	3P (ON)-ON
B	3P ON-ON	I	2P Indicator
C	3P ON-OFF-ON	L	3P illuminated
D	2P (ON)-OFF		

Rocker Type

0	P (IP 65)	2

Stamp

None						
0	1	2	3	4	5	6

Color Rocker/Housing

Black	White	Red	Ivory	Green	Gray	Yellow
B	W	R	I	G	H	Y
黑色	純白色	紅色	象牙白	綠色	灰色	橘黃色

JS-608SA-0-B/B-2



N.W.: 5.4g

JS-608SL-0-R/B-2



N.W.: 6.5g

JS-608SL-2-B/B-0



N.W.: 6.5g

JS-608SI-0-G/B-0



N.W.: 5.2g

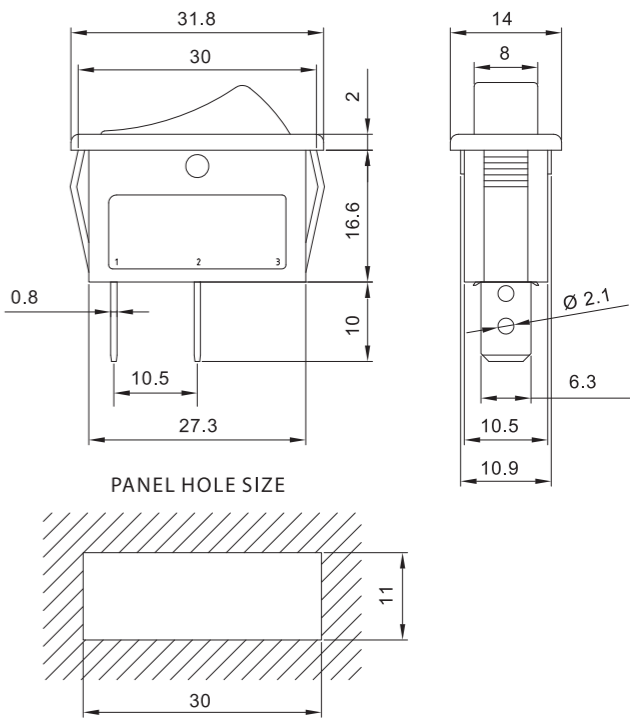

JS-606P(RL3-2) SERIES

D.P. Rocker Switch

Specifications:

- 1. Standard: IEC 61058-1
- 2. Rating: K: 6A 125VAC / 3A 250VAC
H: 10A 125VAC / 6A 250VAC
T: 16A 125VAC / 10A 250VAC
- 3. Contact Resistance: 50mΩ (max.)
- 4. Insulation Resistance: DC 500V 100MΩ (min.)
- 5. Dielectric Strength: 1500VAC / 1 Minute
- 6. Safety Approval:



JS-606P

Circuit

A	4P ON-OFF
B	6P ON-ON
C	6P ON-OFF-ON
D	4P (ON)-OFF
E	4P ON-(OFF)
F	6P (ON)-ON
AL	4P illuminated
AA	4P Double ON-OFF
AB	5P ON-OFF ON-ON
BB	6P Double ON-ON
AI	4P ON-OFF With Indicator

Stamp

1	2	3	4	5	6	7	8	9	10
---	---	---	---	---	---	---	---	---	----

Rating

6A	10A	16A
K	H	T

Color Rocker/Housing

Black	White	Red	Green	Ivory	Gray	Yellow
B	W	R	G	I	H	Y

Terminal

Q	S	P	PCB	PCC	R
---	---	---	-----	-----	---

()...Momentary

JS-606PA-Q-B/B-3H



N.W.: 6.2g

JS-606PAL-Q-R/B-3H



N.W.: 5.7g

JS-606PC-PCC-B/B-31H



N.W.: 6.6g

JS-606PAI-Q-BG/B-33



N.W.: 5.3g

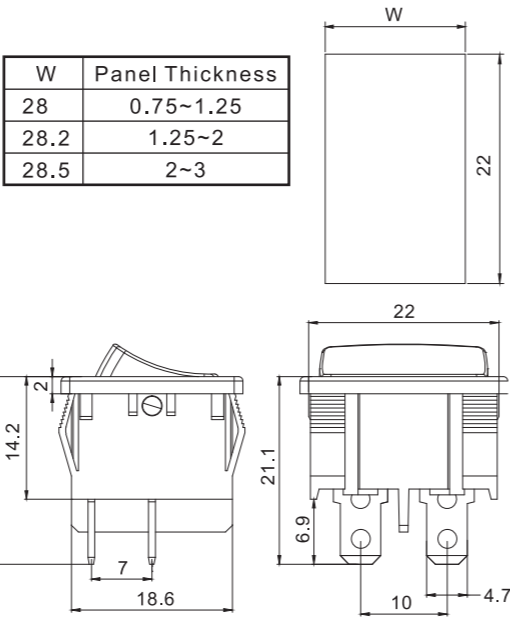

JS-606Q(RL3-10) SERIES

D.P. Mini Rocker Switch

Specifications:

- 1. Standard: IEC 61058-1
- 2. Rating: 6(2)A 250VAC T125/55
10A 125VAC T105
- 3. Contact Resistance: 20mΩ (max.)
- 4. Insulation Resistance: DC 500V 100MΩ (min.)
- 5. Dielectric Strength: 1500VAC / 1 Minute
- 6. Safety Approval:



JS-606Q

Circuit

A1	2P	ON-OFF	D1	2P	ON-(OFF)
A2	4P		D2	4P	
B1	3P	ON-ON	F1	3P	(ON)-ON
B2	6P		F2	6P	
C1	3P	ON-OFF-ON	H1	3P	ON-OFF-(ON)
C2	6P		H2	6P	

Stamp

1	2	3	4	5	6
---	---	---	---	---	---

Color Rocker/Housing

Black	White	Ivory	Gray
B	W	I	H

()...Momentary

JS-606Q-A2-B/B-3



N.W.: 4.6g

JS-606Q-A2-H/H-1



N.W.: 4.6g

JS-606Q-C2-B/B-23



N.W.: 5.5g

JS-606Q-C2-R/B-6





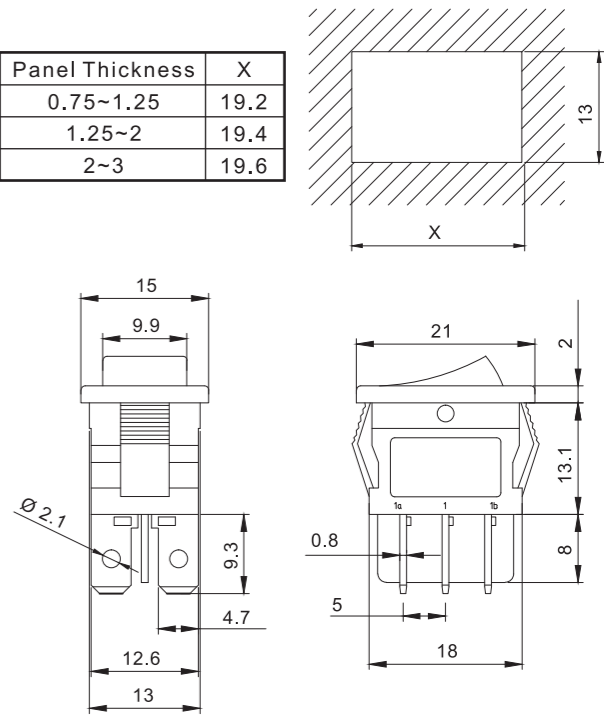



N.W.: 5.5g



S.P. Mini Rocker Switch

Specifications:

1. Standard: IEC 61058-1
2. Rating: ☐ : 6(2)A 250VAC T125/55
10A 125VAC
T : 10(4)A 250VAC T125/55
16A 125VAC / 10A 250VAC 1/3HP
3. Contact Resistance: 50mΩ (max.)
4. Insulation Resistance: DC 500V 100MΩ (min.)
5. Dielectric Strength: 1500VAC / 1 Minute
6. Safety Approval:      

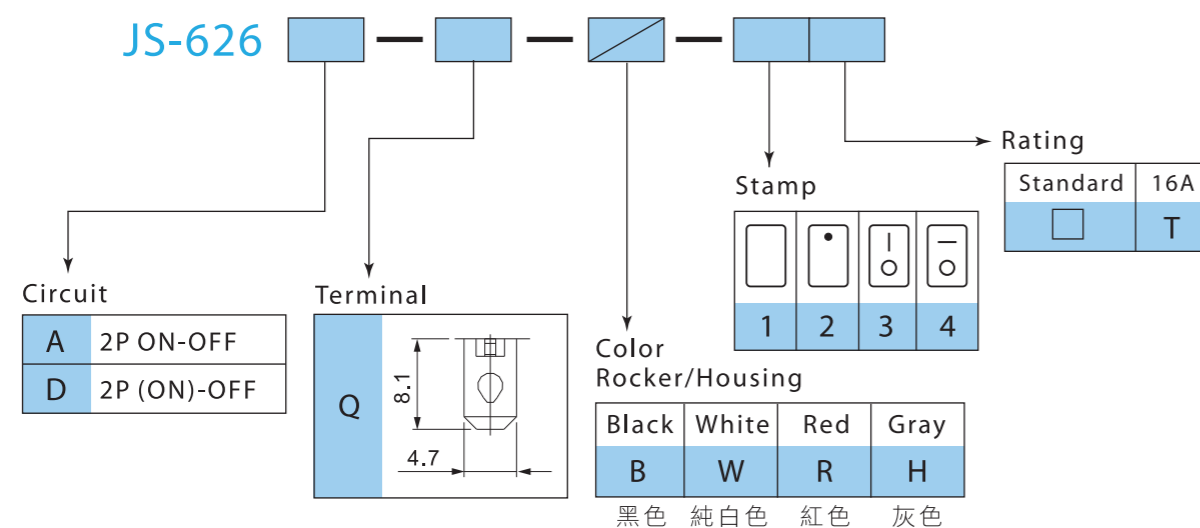

JS-626A-Q-R/B-2



N.W.: 2.5g



N.W.: 2.5g

Panel Thickness	X
0.75~1.25	19.2
1.25~2	19.4
2~3	19.6

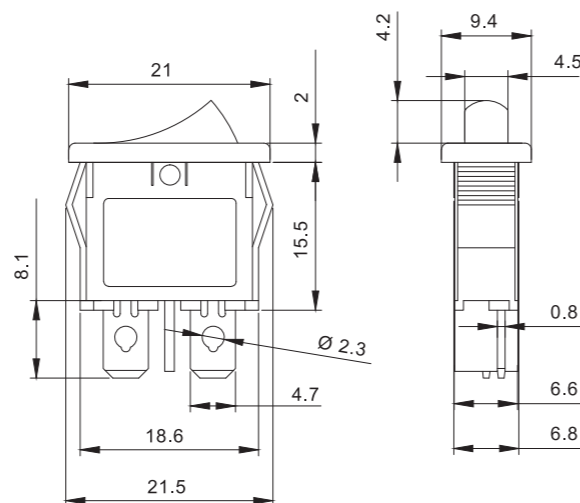
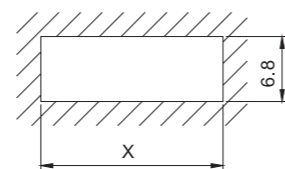

JS-626A-Q-W/W-3







N.W.: 2.7g



N.W.: 2.5g

S.P. Mini Rocker Switch

Specifications:

1. Standard: IEC 61058-1
2. Rating: 3A 250VAC T85
6A 125VAC
3. Contact Resistance: 50mΩ (max.)
4. Insulation Resistance: DC 500V 100MΩ (min.)
5. Dielectric Strength: 500VAC / 1 Minute
6. Safety Approval:    

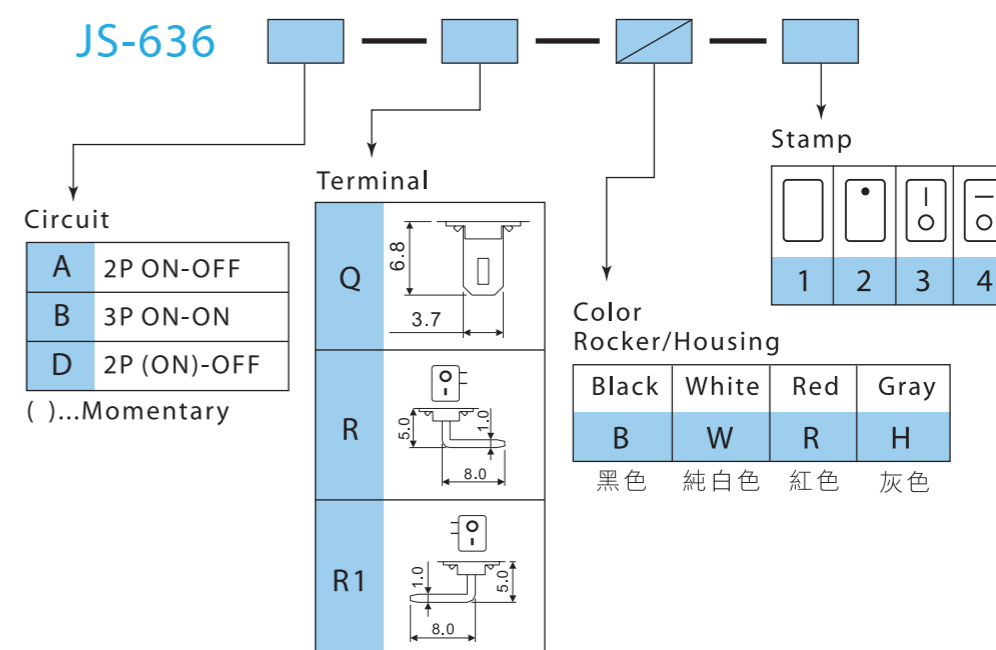

JS-636A-Q-W/W-1



N.W.: 1.4g



N.W.: 1.3g

Panel Thickness	X
0.75~1.25	13.9
1.25~2	14.1
2~3	14.2

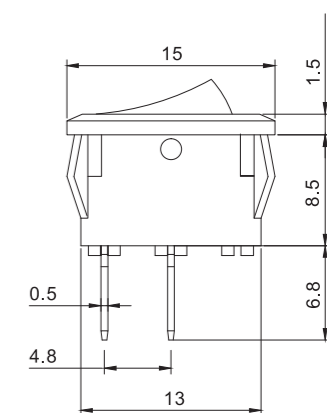
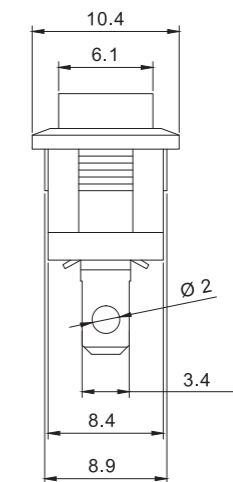
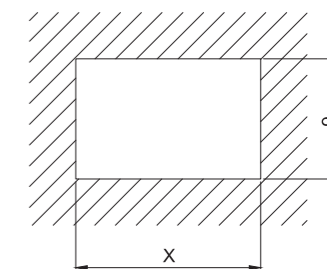

JS-636D-O-B/B-3



N.W.: 1.5g



N.W.: 1.3g

JS-618 SERIES

D.P. Rocker Switch

Specifications:

- 1. Standard: UL 1054
- 2. Rating: 10A 125/250VAC
- 3. Contact Resistance: 50mΩ (max.)
- 4. Insulation Resistance: DC 500V 100MΩ (min.)
- 5. Dielectric Strength: 1500VAC / 1 Minute
- 6. Safety Approval:

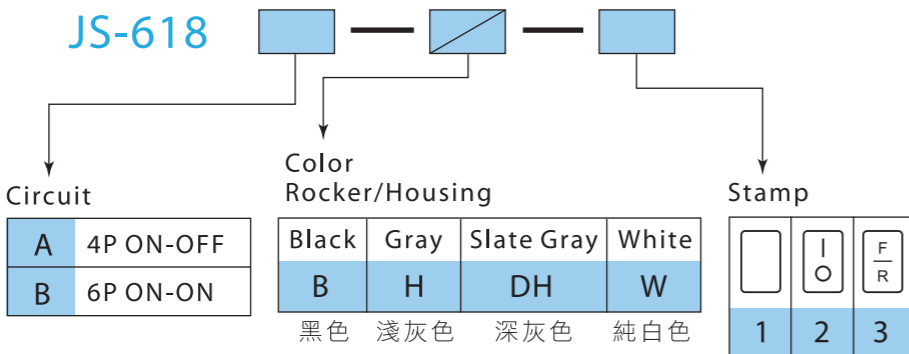

JS-618B-B/B-2



N.W.: 13.3g

JS-618A-H/H-2



N.W.: 10.6g

JS-618A-W/W-2



N.W.: 10.7g

JS-618A-B/B-1



N.W.: 10.7g

Panel Thickness	X
0.75~1.25	25
1.25~2	25.2
2~3	25.5

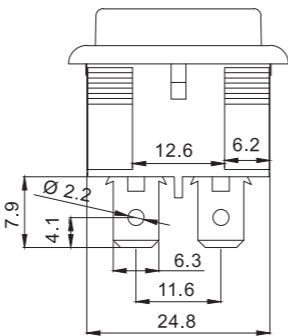
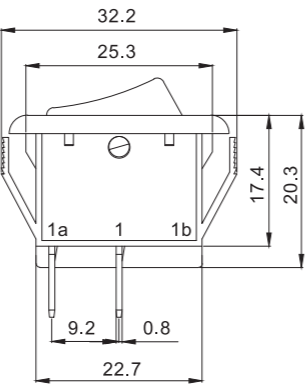
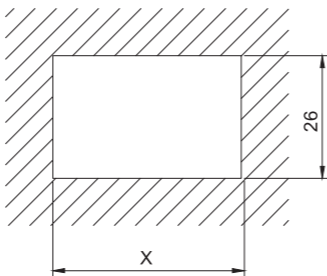

JS-628 SERIES

Twin Rocker Switch

Specifications:

- 1. Standard: IEC 61058-1
- 2. Rating: 16(4)A 250VAC T125/55
16A 125VAC / 8A 250VAC
- 3. Contact Resistance: 50mΩ (max.)
- 4. Insulation Resistance: DC 500V 100MΩ (min.)
- 5. Dielectric Strength: 1500VAC / 1 Minute
- 6. Safety Approval:

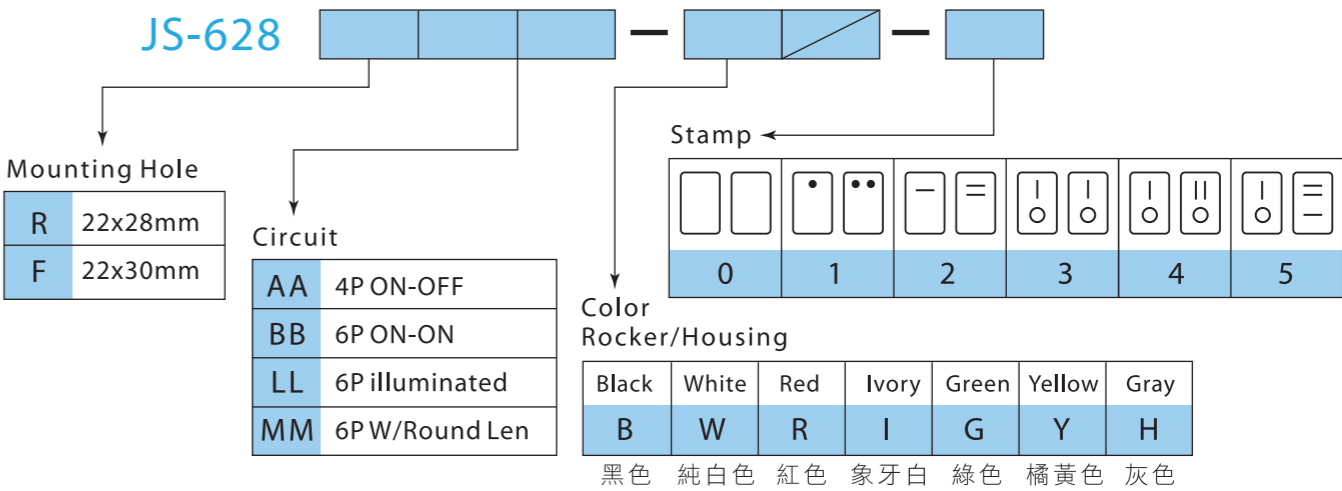

JS-628FLL-YY/B-3



N.W.: 15.2g

JS-628FLL-RG/B-3



N.W.: 15.6g

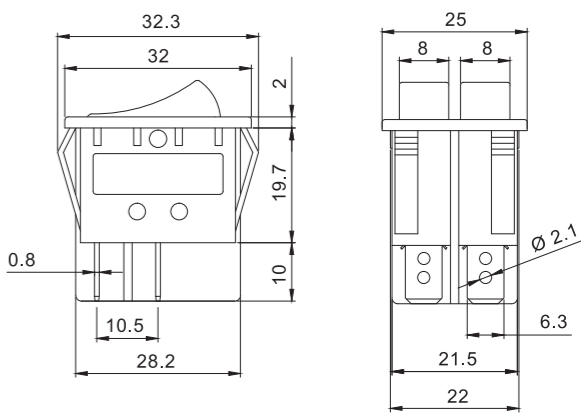

JS-628RBB-RB/B-3



N.W.: 13.6g

JS-628FMM-BB/B-0



N.W.: 15.5g

R	W	Panel Thickness	F	W	Panel Thickness
	28	0.75~1.25		30	0.75~1.25
	28.2	1.25~2		30.2	1.25~2
	28.5	2~3		30.5	2~3

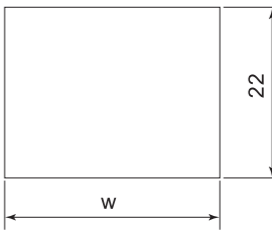

RL1-5 SERIES

S.P. Rocker Switch

Specifications:

- 1. Standard: IEC 61058-1
- 2. Rating: H: 16(4)A 125VAC T125/55
15A 125VAC / 7.5A 250VAC
T: 20A 125VAC 3/4HP T105
- 3. Contact Resistance: 20mΩ (max.)
- 4. Insulation Resistance: DC 500V 100MΩ (min.)
- 5. Dielectric Strength: 1500VAC / 1 Minute
- 6. Safety Approval:



RL1-5

Circuit

A	2P ON-OFF
B	3P ON-ON
C	3P ON-OFF-ON
D	2P (ON)-OFF
E	2P ON-(OFF)
F	3P (ON)-ON
H	3P (ON)-OFF-ON
L	3P illuminated

Color
Rocker/Housing

B	Black
W	White
R	Red
I	Ivory
F	Green
H	Gray
Y	Yellow

Panel Hole Size

S	Size-S
G	Size-G

Rating

Standard	20A
	T

Stamp

None								
0	1	2	3	4	5	6	7	8

RL1-5W SERIES

S.P. Rocker Switch

Specifications:

- 1. Rating: 16(4)A 250VAC T125/55
15A 125VAC / 7.5A 250VAC
- 2. Contact Resistance: 20mΩ (max.)
- 3. Insulation Resistance: DC 500V 100MΩ (min.)
- 4. Dielectric Strength: 1500VAC / 1 Minute
- 5. Safety Approval:



RL1-5W

Circuit

A	2P ON-OFF
B	3P ON-ON
L	3P illuminated

Color
Rocker/Housing

B	Black
W	White
R	Red
I	Ivory
G	Green
H	Gray
Y	Yellow

Stamp

None								
0	1	2	3	4	5	6	7	8

Schematic

RL1-5-C-B/B-6-S



N.W.: 6.8g

RL1-5-B-R/B-1-G



N.W.: 6.6g

RL1-5-L-R/B-2-G



N.W.: 7.2g

RL1-5-L-G/W-1-G



N.W.: 7.3g

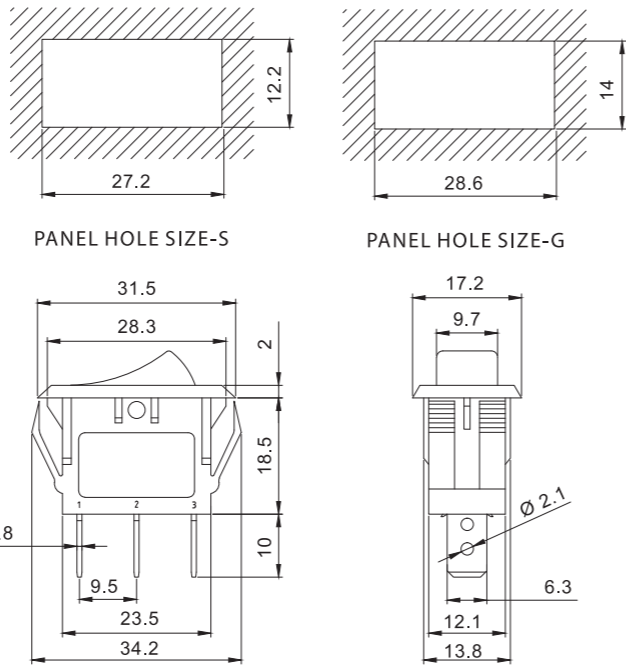

RL1-5W-A-B/B-2



N.W.: 6.8g

RL1-5W-A-R/B-1



N.W.: 6.8g

RL1-5W-L-G/B-1



N.W.: 7.8g

RL1-5W-L-R/W-2



N.W.: 7.8g

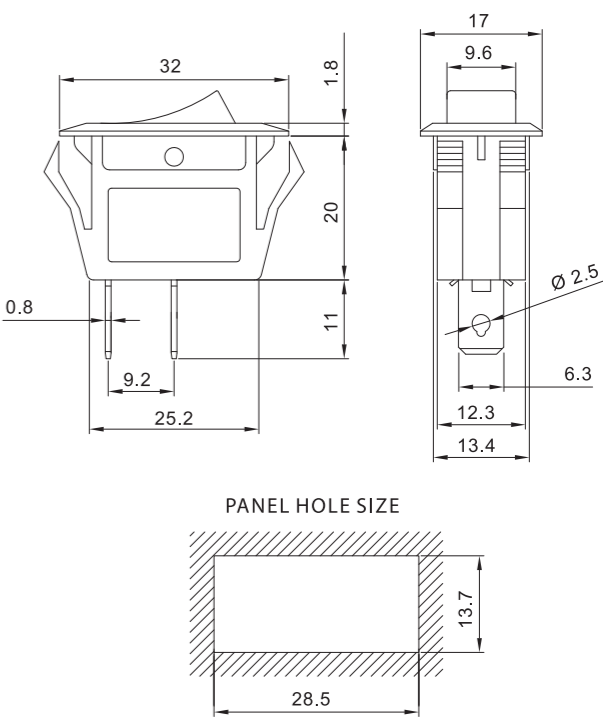

RL3-5X SERIES

D.P. Round Shape Rocker Switch

Specifications:

- 1. Standard: IEC 61058-1
- 2. Rating: H: 6(2)A 250VAC T125/55
10A 125VAC
T: 12(8)A 250VAC T85/55
15A 125VAC / 10A 250VAC 1/3HP T105
- 3. Contact Resistance: 50mΩ (max.)
- 4. Insulation Resistance: DC 500V 100MΩ (min.)
- 5. Dielectric Strength: 1500VAC / 1 Minute
- 6. Safety Approval:

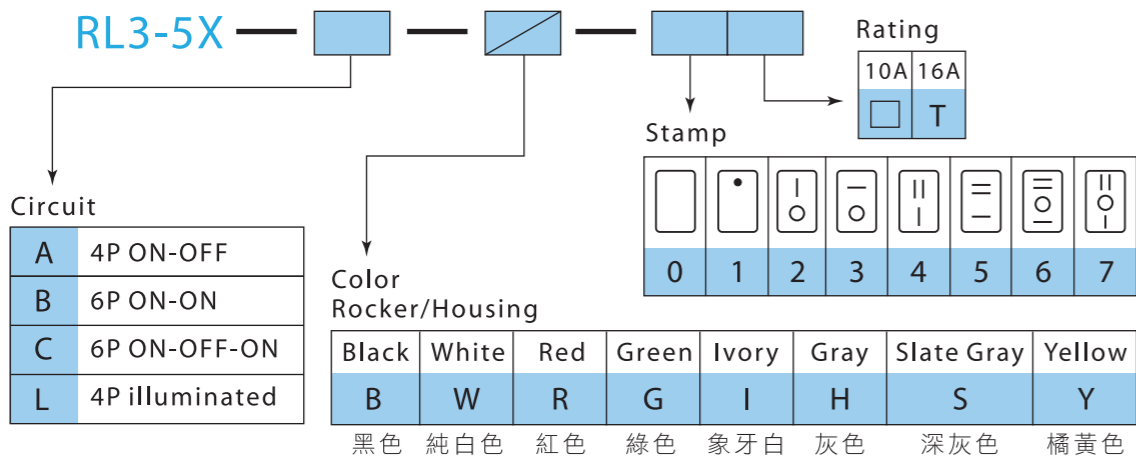

RL3-5X-A-B/B-2

RL3-5X-B-R/B-1



N.W.: 5.9g



N.W.: 6.7g

RL3-5X-L-R/B-2

RL3-5X-L-G/B-2



N.W.: 6.6g



N.W.: 6.6g

Panel Thickness	X
0.75~1.25	22.2
1.25~2	22.4
2~3	22.6

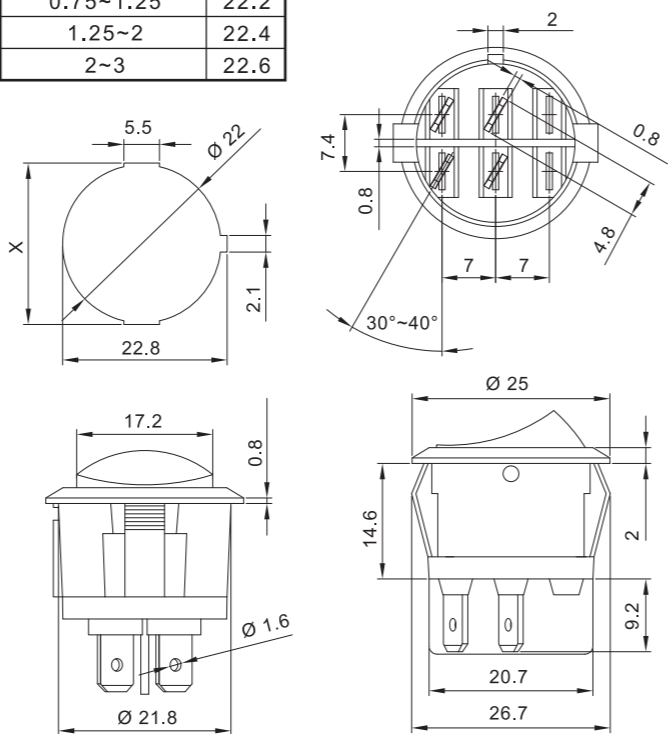

RL5-1 & RL5-6 SERIES

Push Switch

Specifications:

- 1. Rating: 16(6)A 250VAC T125/55 10(4)A 250VAC T125/55 16A 125VAC T105
3/4HP, 1/2HP 250VAC
- 2. Safety Approval:

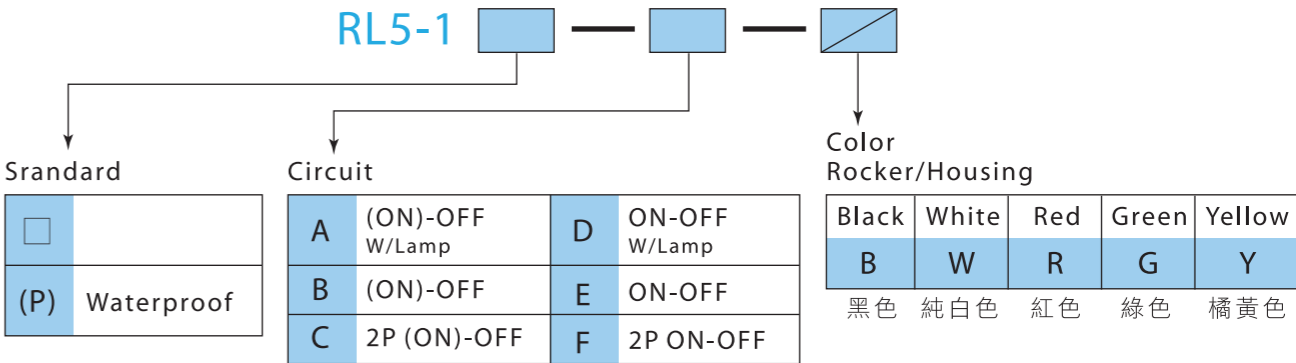

RL5-1-A-R/B

RL5-1-D-G/B

RL5-1(P)-A-R/B

RL5-1(P)-E-B/B-484



N.W.: 13.3g



N.W.: 13.5g



N.W.: 15.2g



N.W.: 15.3g

Rating: 16(4)A 250VAC T125/55
10(2)A 250VAC

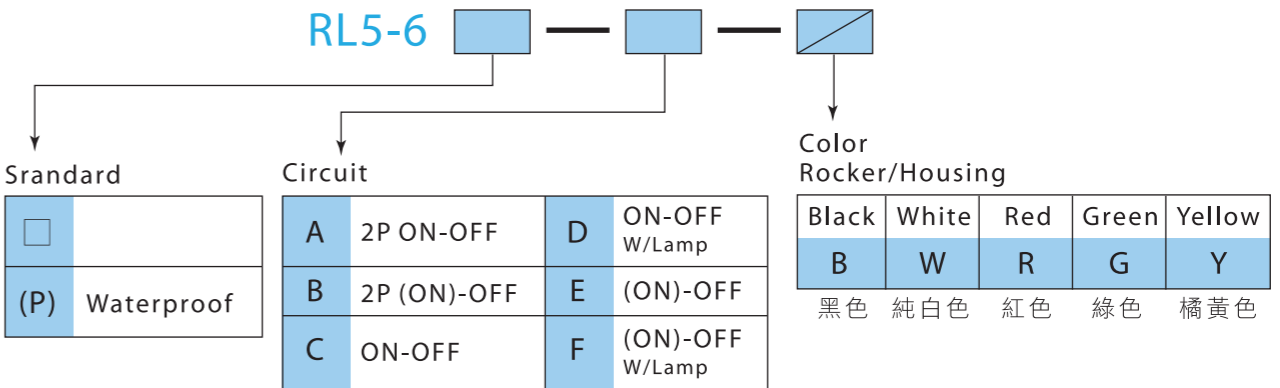

RL5-6-D-R/B

RL5-6-F-G/B

RL5-6(P)-B-B/B

RL5-6(P)-D-G/B

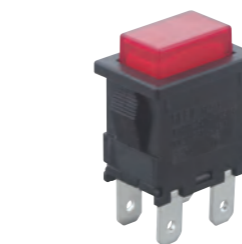

N.W.: 5.9g



N.W.: 6g



N.W.: 5.9g



N.W.: 6g

POWER TOGGLE SWITCH

Specifications:

- 1. Standard: IEC 61058-1
- 2. Rating: 15A 125VAC / 10A 250VAC
- 3. Contact Resistance: 30mΩ (max.)
- 4. Insulation Resistance: DC 500V 100MΩ (min.)
- 5. Dielectric Strength: 1500VAC / 1 Minute
- 6. Safety Approval: 



JS

Item No.	Circuit	Terminal	Actuator Options
510	SP	C	<input checked="" type="checkbox"/> Standard (metal bar)
511	DP	C1	<input type="checkbox"/> KL Key lock
512	3P	S	<input type="checkbox"/> PB Push button
513	4P	Q	<input type="checkbox"/> PL Plastic bar
	A ON-OFF		
	B ON-ON		
	C ON-OFF-ON		
	D (ON)-OFF		
	E ON-(OFF)		
	F (ON)-ON		
	G (ON)-OFF-(ON)		
	H (ON)-OFF-ON		

JS-510A-Q

JS-510B-S-PB

N.W.: 22.8g

N.W.: 26.3g

JS-511A-Q

JS-511A-Q-KL

N.W.: 30.7g

N.W.: 38.8g

JS-512C-C

JS-512A-Q-PL

N.W.: 52.1g

N.W.: 42.5g

JS-513C-S

JS-513A-Q-KL

N.W.: 54.3g

N.W.: 60.6g

TOGGLE SWITCH COMPONENT

70-B



N.W.: 3.4g

70-B-S



N.W.: 3.1g

70-C

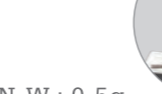

N.W.: 0.5g

70-D



N.W.: 13.9g

A004



N.W.: 3.2g

A004-1



N.W.: 3.2g

NP(nameplate)



N.W.: 0.7g

MINIATURE TOGGLE SWITCH

Specifications:

- 1. Rating: 5A 120VAC or 28VDC / 2A 250VAC
- 2. Materials: Case: Diallyl phthalate (DAP)94V-0
Housing: Stainless steel
Terminal: Brass
Other: Alloy or Nylon
- 3. Satety Approval: 

Circuit

A	ON-OFF	E	ON-(OFF)
B	ON-ON	F	ON-(ON)
C	ON-OFF-ON	G	(ON)-OFF-(ON)
D	(ON)-OFF	H	ON-OFF-(ON)

JS-521 (SP Toggle)

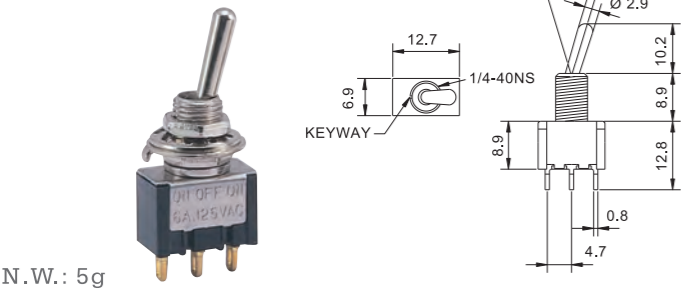

JS-522 (DP Toggle)

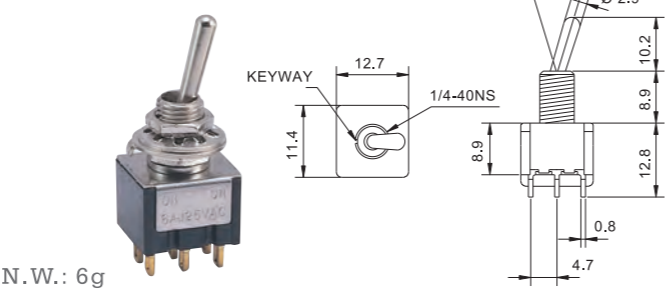

JS-523 (3P Toggle)

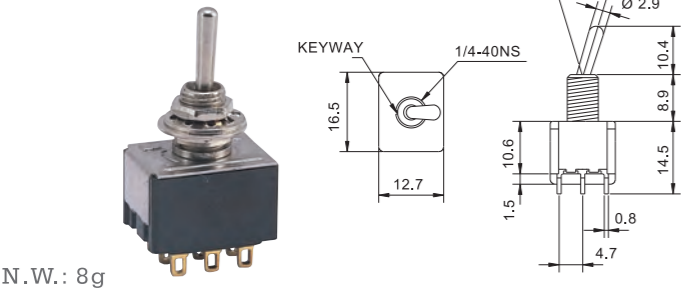

JS-524 (4P Toggle)

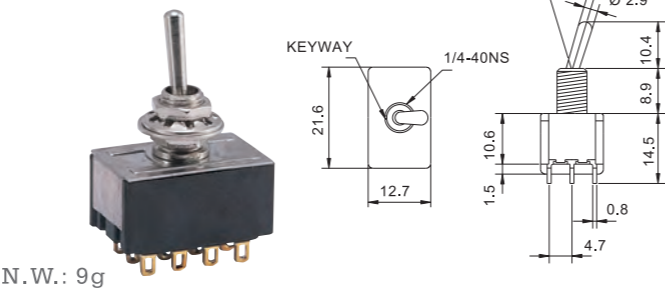

JS-531 (SP Rocker)

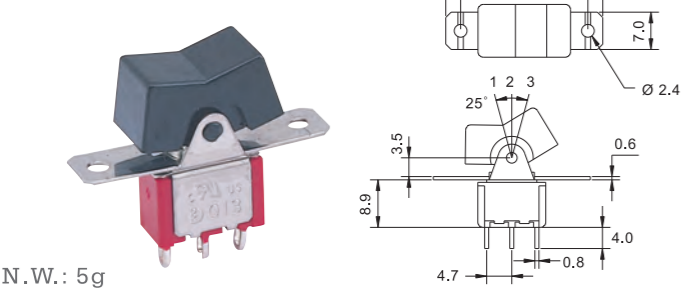

JS-532 (DP Rocker)

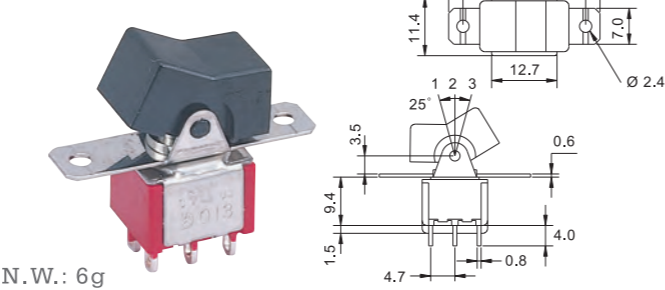

JS-541 (SP Push)

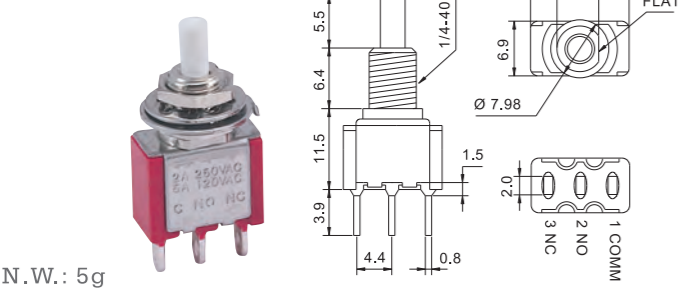

JS-542 (DP Push)

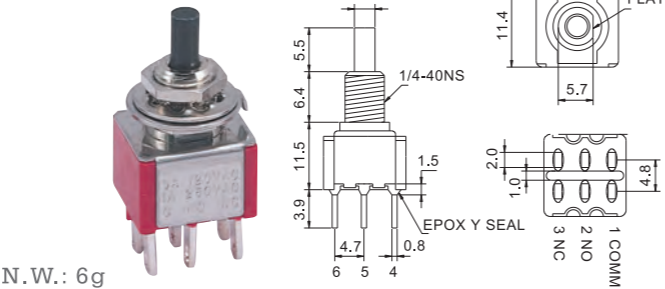

JS-758(RL5-2) SERIES

Specifications:

- 1. Standard: IEC 61058-1
- 2. Rating: K: 3A 125VAC / 1A 250VAC
H: 10A 125VAC / 6A 250VAC
T: 16A 125VAC / 10A 250VAC
- 3. Contact Resistance: 50mΩ (max.)
- 4. Insulation Resistance: DC 500V 100MΩ (min.)
- 5. Dielectric Strength: AC 1500V / 1 Minute
- 6. Operating Force: 400±50g
- 7. Safety Approval:   



JS-758	Actuator Length(L)	Rating
A (ON)-OFF	L1 10 mm	K 3A
B ON-(OFF)	L2 12 mm	H 10A
	L4 14 mm	T 16A
	L6 16 mm	

JS-758A-L1-H



JS-758A-L2-T



JS-758A-L4-K



JS-758A-L6-T

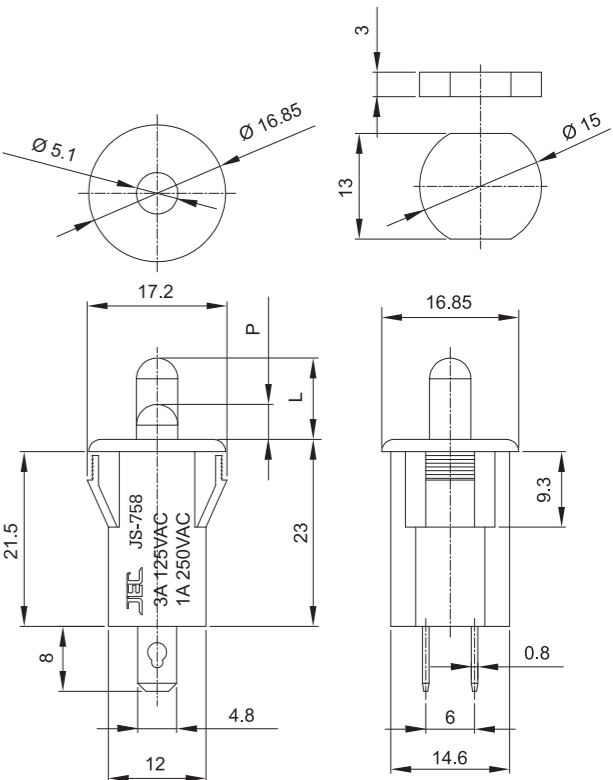

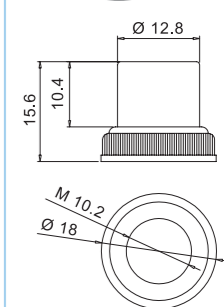

INDICATOR

Lamp Options: N1(120V Neon) L1(6V LED) P1(DC 6V)
N2(220V Neon) L2(12V LED) P2(DC 12V)
N3(380V Neon) L3(24V LED) P3(DC 24V)

JI-601



N.W.: 3g

JI-602



N.W.: 3.5g

JI-603



N.W.: 3g

JI-605



N.W.: 2.5g

JI-605D



N.W.: 8g

JI-606



N.W.: 1.5g

JI-607



N.W.: 5.5g

JI-608



N.W.: 4.5g

JI-609



N.W.: 4g

JI-610



N.W.: 4g

JI-612



N.W.: 4g

JI-613



N.W.: 0.5g

JI-701



N.W.: 5.5g

JI-702



N.W.: 4.5g

JI-703



N.W.: 8.5g

JI-704



N.W.: 7g

JI-705



N.W.: 5g

JI-706



N.W.: 5g

JI-707



N.W.: 12.5g

JI-801



N.W.: 4g

JI-802



N.W.: 4g

JI-803



N.W.: 3.5g

JI-804



N.W.: 4g

JI-804A



N.W.: 4g

FUSE TUBE

Miniature Cartridge fuse

Specifications:

- 1. Standard: IEC 61027-2
- 2. Rating: 1~20A 250VAC
- 3. Operation Temperature: -55°C to +125°C
- 4. Materials: Glass or Ceramic body
Nickel-plated Brass caps
Tin-plated copper lead wires
- 5. Safety Approval:    

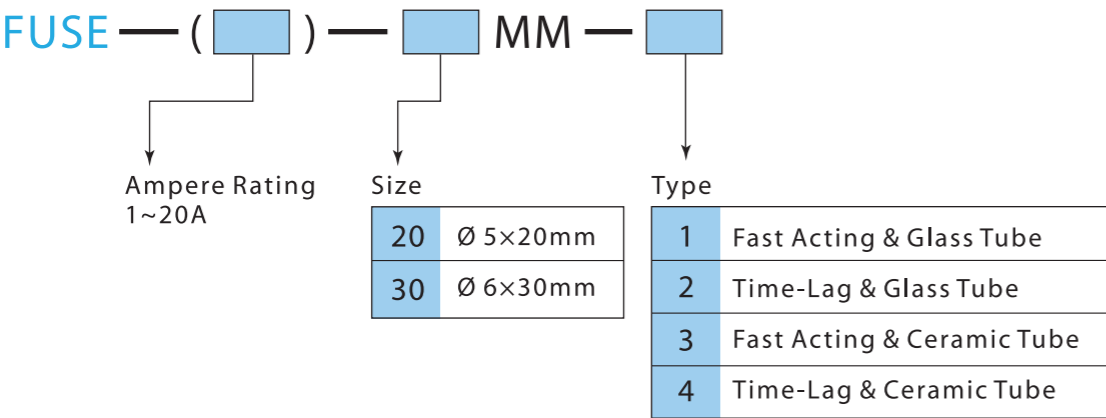

Glass Tube
5x20mm



Ceramic Tube
5x20mm

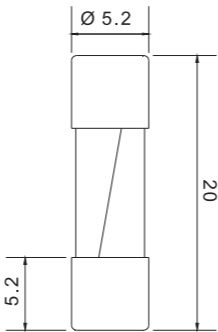

Glass Tube
6x30mm



Ceramic Tube
6x30mm

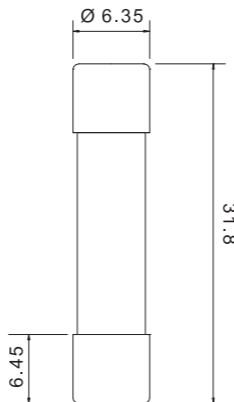
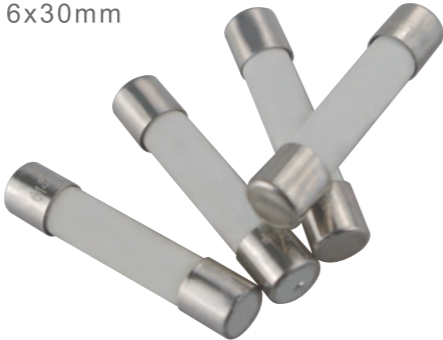

FUSE HOLDER (for 5.0x20mm fuse)

JF-204



N.W.: 8g

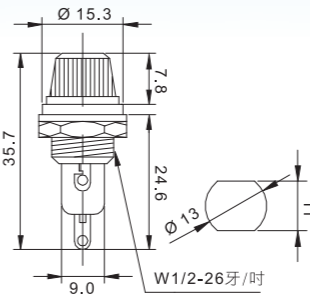

JF-204A

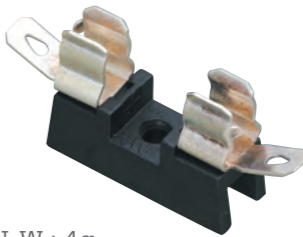

N.W.: 4g

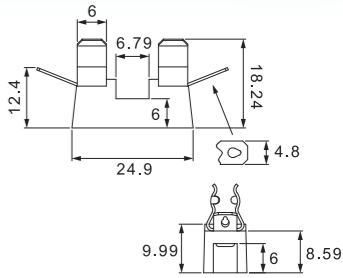

JF-206B



N.W.: 6g

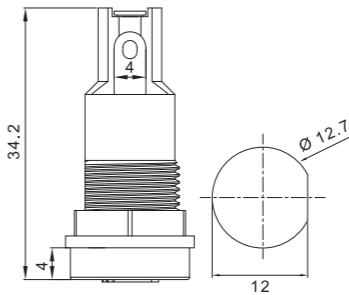

JF-206C



N.W.: 5g

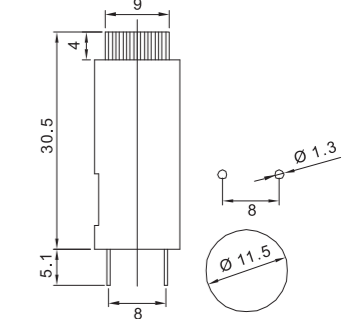

JF-206CH



N.W.: 5.3g

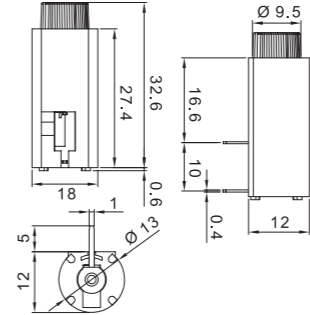

JF-206HU



N.W.: 8.5g

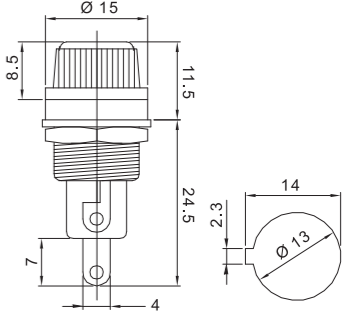

FUSE HOLDER (for 6.0x30mm fuse)

JF-207



N.W.: 11.8g

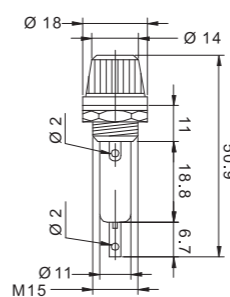

JF-207A



N.W.: 13g

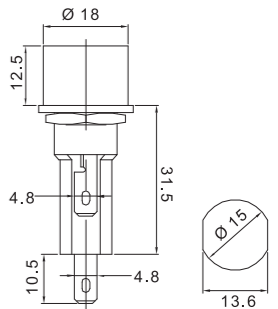

JF-2341



N.W.: 7g

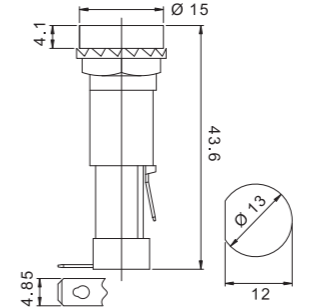

JF-209



N.W.: 8g

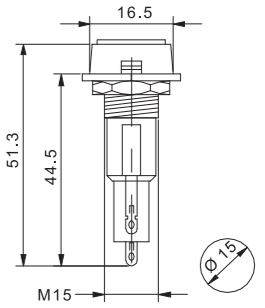

CONTROL KNOBS

JK-901 Series

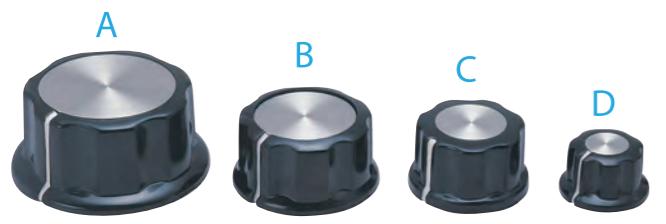

A B C D

N.W.: 24g N.W.: 11g N.W.: 7g N.W.: 4g

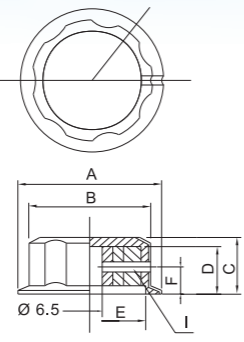

Ø 6.5

	JK-901A	JK-901B	JK-901C	JK-901D
A	Ø 45	Ø 33.3	Ø 27.1	Ø 19.8
B	Ø 38	Ø 29.8	Ø 24.3	Ø 16.5
C	20.2	16.5	15.6	11.8
D	17.8	13	12.8	10.2
E	Ø 37	Ø 26.3	Ø 21.8	Ø 12
F	8.7	8.1	7.5	5.9
I	M4xP0.7	M4xP0.7	M4xP0.7	M3xP0.5

JK-902 Series

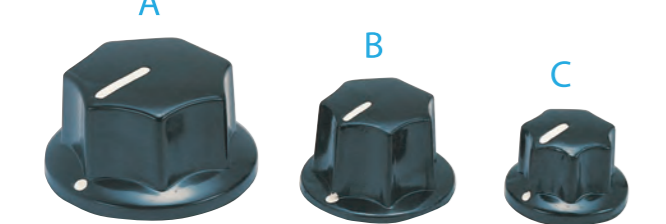

A B C

N.W.: 11g N.W.: 6g N.W.: 4g

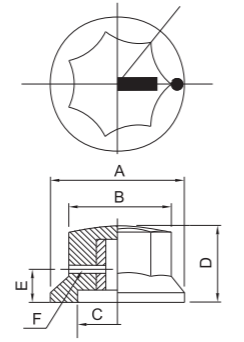

Shaft hole: Ø 6.4mm

	JK-902A	JK-902B	JK-902C
A	Ø 33.4	Ø 24	Ø 19.1
B	Ø 26.8	Ø 19.3	Ø 15
C	23.5	14.2	11.7
D	17.5	15.2	12.4
E	8.22	7	6.1
F	M4xP0.7	M4xP0.7	M3xP0.5

JK-904 Color Knob

Inlay Color: Red, Yellow, Blue, Green.
Shaft Hole: Ø6.4m/m (1/4")

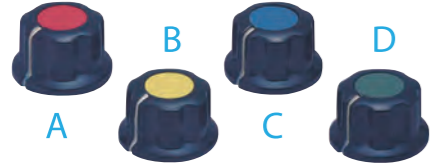

A B C D

N.W.: 4g

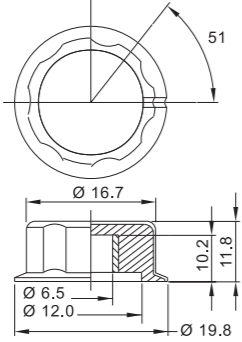

Ø 16.7

Ø 6.5

Ø 12.0

Ø 19.8

JK-905 Color Knob

Inlay Color: Red, Yellow, Blue, Green.
Shaft Hole: Ø6.4m/m 18T

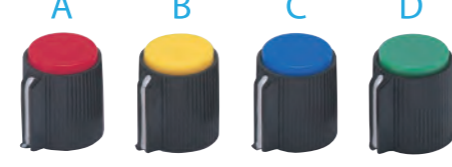

A B C D

N.W.: 3g

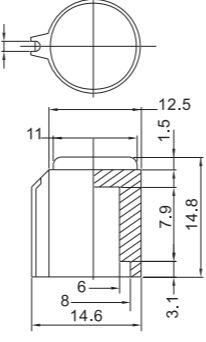

Ø 12.5

11

1.5

7.9

14.8

6

8

14.6

3.1

JK-906 Series

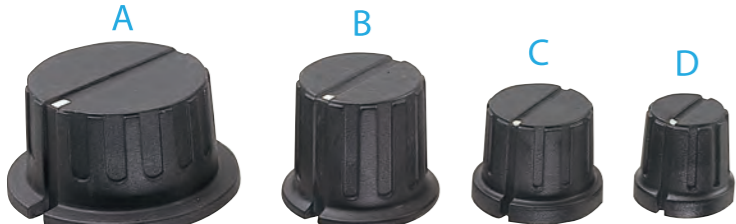

A B C D

N.W.: 13g N.W.: 7g N.W.: 6g N.W.: 4g

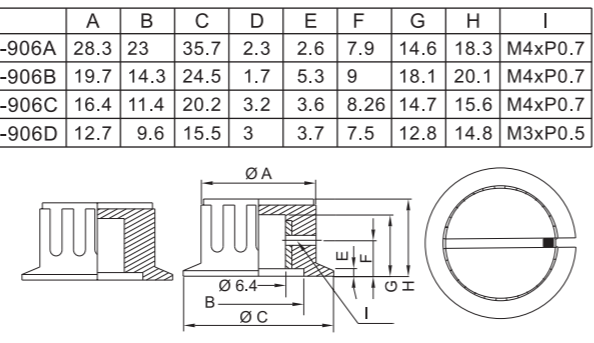

Ø A

Ø 6.4

Ø B

Ø C

Ø H

W

L

	A	B	C	D	E	F	G	H	I
JK-906A	28.3	23	35.7	2.3	2.6	7.9	14.6	18.3	M4xP0.7
JK-906B	19.7	14.3	24.5	1.7	5.3	9	18.1	20.1	M4xP0.7
JK-906C	16.4	11.4	20.2	3.2	3.6	8.26	14.7	15.6	M4xP0.7
JK-906D	12.7	9.6	15.5	3	3.7	7.5	12.8	14.8	M3xP0.5

JK-907 Color Knob (Red, Yellow, Blue)

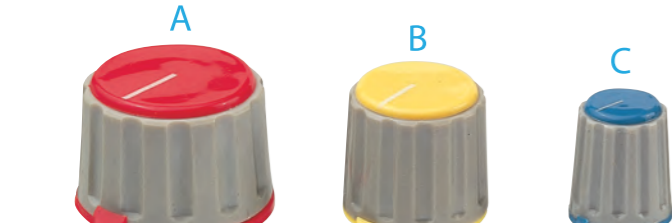

A B C

N.W.: 10g N.W.: 8g N.W.: 6g

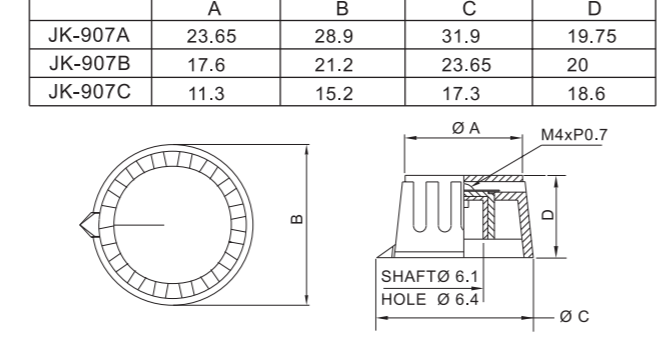

Ø A

M4xP0.7

SHAFT Ø 6.1

HOLE Ø 6.4

Ø C

B

	A	B	C	D
JK-907A	23.65	28.9	31.9	19.75
JK-907B	17.6	21.2	23.65	20
JK-907C	11.3	15.2	17.3	18.6

ACCESSORY

C13 & C14 Plug Sleeve



C19 & C20 Plug Sleeve



C13 Socket-Lock



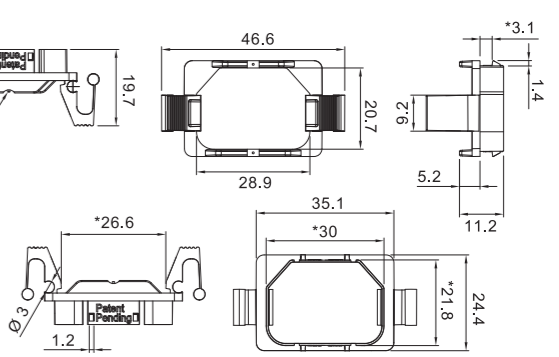

Ø 19.7

46.6

20.7

2.6

5.2

11.2

24.4

21.8

30

35.1

26.6

1.2

3.1

1.4

JR-101-cap



N.W.: 4.2g

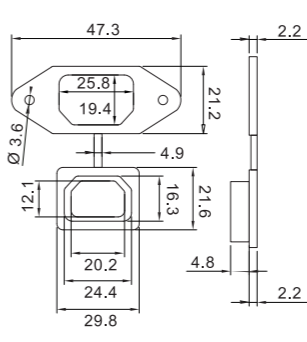

47.3

2.2

21.2

25.8

19.4

4.9

16.3

21.6

4.8

2.2

20.2

24.4

29.8

1.21

9.3

JA-201-cap



N.W.: 1.5g

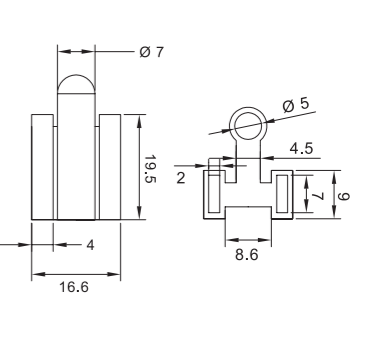

Ø 7

19.5

4

16.6

4.5

7

9

8.6

2

A-001 (JS-606 Cap)



N.W.: 1.2g

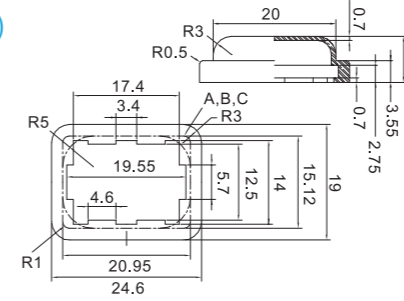

R3

20

0.7

R0.5

17.4

3.4

A, B, C

R3

19.55

5.7

12.5

14

15.12

19

4.6

R5

20.95

24.6

R1

3.55

2.75

0.7

A-003 (JS-608 Cap)



N.W.: 3.2g

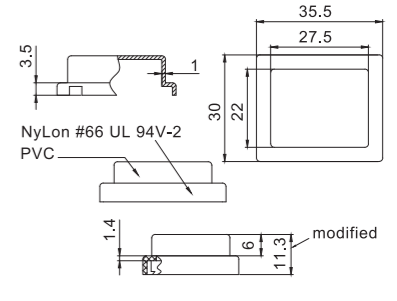

35.5

27.5

3

5.3

1

0.6

22

3

1.1

9

8.2

modified

NyLon #66 UL 94V-2

PVC

A-006 (RL1-3 Cap)



N.W.: 2g



32.8

26.5

15.7

11

6.8

A-007 (RL5-1 Cap)



N.W.: 3.5g



Ø 24

12.8

5

Ø 33.8

Ø 25

8.8

Ø 31.5

Cap Printing Table

JS-606

1	2	3	4	5	6	7	8
				ON OFF			
9	10	11	12	13	14	15	16
		ON OFF	+			H L	
17	18	19	20	21	22	23	24
					HIGH LOW	HIGH LOW	
25	26	27	28	29	30	31	32
							B C
33							
切入							

JS-606P

1	2	3	4	5	6	7	8	9			
	●	 ○	— ○	ON OFF	HOT COOL	● ○	H L	 ○			
10	11	12	13	14	15	16	17				
●	— ○	○ 	☀ ON OFF	— =	☀ ON OFF	● ON OFF		 ○	 ○		
18	19	20	21	22	23	24					
🎵 E	☀ A	☀	— =	 ○	●	H L	⏻ ○	= —	○ 		
25	26	27	28	29	30	31	32				
— ○	— ○	☀ ○	●	●		●	ON OFF	ON OFF	☹ ○ =	/ ⏻	
33	34	35	36	37	38	39					
	●	 ○ 	ON OFF	●		○ Laser 	○ LED 	 ○		— ○ =	— ○ =
40	41	42									
 ⏻	ON OFF										

Cap Printing Table

JS-608

1	2	3	4	5	6	7	8
					ON OFF	POWER	
9	10	11	12	13	14	15	16
	HIGH OFF LOW				F R		
17	18	19	20	21			
			127V 220V	押下110V 電壓選擇 押下220V			

JS-626P

1	2	3	4	5	6	7	8
				ON OFF			
9	10	11	12	13	14	15	16
17	18						

IEC Standard Sheet

Connector	Appliance inlet	Diagram	Appliance class	Max. current (Amps)	Max. pin temp. (°C)	Appliance outlet
C1	C2		II	0.2	70°C	-
C5	C6		I	2.5	70°C	A/B
C7	C8		II	2.5	70°C	C/D
C9	C10		II	6.0	70°C	-
C13	C14		I	10	70°C	E/F
C15	C16		I	10	120°C	-
C15A	C16A		I	10	155°C	-
C17	C18		II	10	70°C	G/H
C19	C20		I	16	70°C	I/J
C21	C22		I	16	155°C	-
C23	C24		II	16	70°C	K/L